



Engineering Department  
714 Johnson Street  
Sebastopol, CA 95472  
Phone: (707) 823-2151  
Fax: (707) 823-4721  
Website: [www.ci.sebastopol.ca.us](http://www.ci.sebastopol.ca.us)  
E-mail: [hmikus@cityofsebastopol.org](mailto:hmikus@cityofsebastopol.org)  
Henry Mikus, Engineering Manager

## ADDENDUM NO. 1

**DATE:** September 28, 2020

**TO:** Plan Holders  
**CONTRACT NO. 2019-05**  
**Park Village Renovations: New RV Pads plus Utilities**

**FROM:** Henry Mikus, Engineering Manager  
Joe Gaffney, City Engineer

**SUBJECT: Revisions to Contract Documents**

The purpose of this addendum is to clarify and revise certain Contract Documents. The following changes, modifications and additions to the Contract Documents described below are made a part thereof and are subject to all of the requirements thereof as if originally specified.

### **Part I – Bidding & Contract Documents, Bidder’s Sheet**

Replace the Bid Sheet with the attached revised Bid Sheet.

### **Part IV – Specifications, Section 10-2.03 AGGREGATE BASE**

Insert the first paragraph of Section 10-2.03 as follows:

**10-2.03 AGGREGATE BASE:** The Contractor shall place Aggregate Base to the limits shown on the plan. The Aggregate Base shall be compacted to a finished thickness of three (3) inches.

Revise the last paragraph of Section 10-2.03 as follows:

**10-2.03c Payment:** Full compensation for **Class 2 Aggregate Base** shall be paid at the contract unit price per ton paid for Class 2 AB Surface, and shall include all compensation for furnishing all labor, materials, tools and equipment, and doing all the work involved in furnishing and placing the base material as specified, including furnishing, hauling, and applying water as specified and directed by the Engineer.

### **Plans – Sheet 2 Revised**

Revised – Sewer Cleanouts and Limits of AB2.

### **Appendix B: Federal Wage Rates**

Update to the Federal Wage Determination in effect of time of bid.

Please see attached General Decision Number CA20200019.

**Please sign this addendum in the space provided below, and include the signed copy in its entirety, along with any attachments, with your bid documents.**

**Note that bids submitted without signed copies of all Addenda may be considered non-responsive and may be rejected.**

**THE UNDERSIGNED HAS RECEIVED AND READ THIS ADDENDUM**

\_\_\_\_\_  
Contractor

\_\_\_\_\_  
Signature

\_\_\_\_\_  
Name (Printed)

\_\_\_\_\_  
Date

**Park Village Renovations:  
New RV Pads plus Utilities  
Contract No. 2019-05  
REVISED BIDDER'S SHEET**

BID ITEM NO.	DESCRIPTION	ESTIMATED QUANTITY	UNIT OF MEASURE	UNIT PRICE	PRICE
1	Mobilization, Bonds & Insurance	1	LS		
2	Clearing and Grubbing	1	LS		
3	Install concrete pads per plan.	2	EA		
4	Class II Aggregate Base	41.5	TN		
5	Install 4" PVC Sewer Lateral	314	LF		
6	Install 1" PVC Water Lateral	1	LS		
7	Install Electrical Service	2	EA		
<b>TOTAL OF ALL BID ITEMS =</b>					

**TOTAL PROJECT BID:** \_\_\_\_\_

**Bid Amount, written in words:** \_\_\_\_\_

Above prices shall include all costs for performing the entire contract as shown on the plans and included in these specifications and shall include but not be limited to all labor, materials, tools, equipment, mobilization, tree preservation, profit, overhead, insurance, bonds, and the like required to finish the various items of work.

Bidder understands that the Owner reserves the right to reject any or all bids and to waive any informality in the bidding.

The bidder agrees that this bid shall be good and may not be withdrawn for a period of 30 calendar days after the scheduled closing time for receiving bids.

Upon receipt of written notice of the acceptance of this bid, bidder will execute the formal contract attached within 10 days and deliver a Surety Bond or Bonds as required by the section of the General Conditions entitled "Contract Security." The bid security attached in the sum of

\_\_\_\_\_ (\$ \_\_\_\_\_), is to become the property of the Owner in the event the contract and bond are not executed within the time and additional expense to the Owner caused thereby.

Respectfully Submitted,

\_\_\_\_\_  
Signature

\_\_\_\_\_  
Print Name and Title

\_\_\_\_\_  
Address

SEAL - (If Bid by a Corporation)

\_\_\_\_\_  
City, State, Zip Code

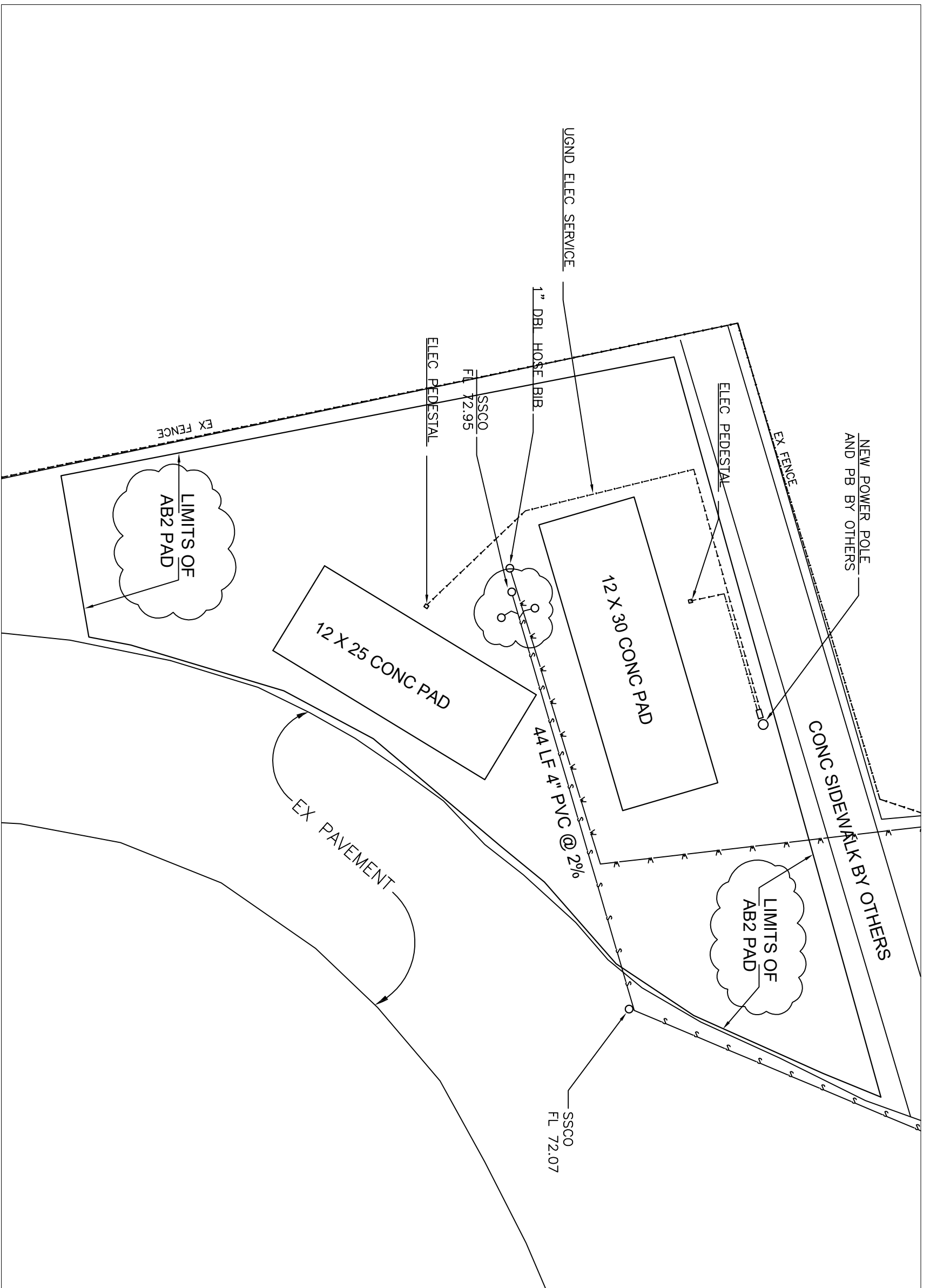

General Notes

# PARK VILLAGE MOBILEHOME PARK

6635 SEBASTOPOL AVE  
NEW RV PADS  
DETAIL PLAN

No.	Revision/Issue	Date

Print Name and Address

Project Name and Address

Project	Value	Sheet
Date	9/28/2020	2
Scale	1" = 5'	

"General Decision Number: CA20200019 09/18/2020

Superseded General Decision Number: CA20190019

State: California

Construction Type: Residential

Counties: Alameda, Contra Costa, El Dorado, Marin, Monterey, Napa, Placer, Sacramento, San Benito, San Francisco, San Mateo, Santa Clara, Santa Cruz, Solano, Sonoma, Sutter, Yolo and Yuba Counties in California.

RESIDENTIAL CONSTRUCTION PROJECTS (including single family homes and apartments up to and including 4 stories)

Note: Under Executive Order (EO) 13658, an hourly minimum wage of \$10.80 for calendar year 2020 applies to all contracts subject to the Davis-Bacon Act for which the contract is awarded (and any solicitation was issued) on or after January 1, 2015. If this contract is covered by the EO, the contractor must pay all workers in any classification listed on this wage determination at least \$10.80 per hour (or the applicable wage rate listed on this wage determination, if it is higher) for all hours spent performing on the contract in calendar year 2020. If this contract is covered by the EO and a classification considered necessary for performance of work on the contract does not appear on this wage determination, the contractor must pay workers in that classification at least the wage rate determined through the conformance process set forth

in 29 CFR 5.5(a)(1)(ii) (or the EO minimum wage rate, if it is higher than the conformed wage rate). The EO minimum wage rate will be adjusted annually. Please note that this EO applies to the above-mentioned types of contracts entered into by the federal government that are subject to the Davis-Bacon Act itself, but it does not apply to contracts subject only to the Davis-Bacon Related Acts, including those set forth at 29 CFR 5.1(a)(2)-(60). Additional information on contractor requirements and worker protections under the EO is available at [www.dol.gov/whd/govcontracts](http://www.dol.gov/whd/govcontracts).

Modification Number	Publication Date
0	01/03/2020
1	01/24/2020
2	01/31/2020
3	02/07/2020
4	03/06/2020
5	03/13/2020
6	04/17/2020
7	05/15/2020
8	06/05/2020
9	06/19/2020
10	06/26/2020
11	07/03/2020
12	07/10/2020
13	07/17/2020
14	07/31/2020
15	08/07/2020
16	08/14/2020
17	08/21/2020
18	08/28/2020
19	09/04/2020
20	09/11/2020
21	09/18/2020

ASBE0016-002 01/01/2020

AREA 1: ALAMEDA, CONTRA COSTA, MARIN, NAPA, SAN FRANCISCO,  
 SAN MATEO & SANTA CLARA COUNTIES

AREA 2: EL DORADO, MONTEREY, PLACER, SACRAMENTO, SAN  
 BENITO,  
 SANTA CRUZ, SOLANO, SONOMA, SUTTER, YOLO, & YUBA COUNTIES

	Rates	Fringes
Asbestos Workers/Insulator (Includes the application of all insulating materials, protective coverings, coatings, and finishes to all types of mechanical systems)		
Area 1.....	\$ 71.16	23.39
Area 2.....	\$ 54.26	23.39

-----  
 -----

ASBE0016-009 01/01/2019

AREA 1: EL DORADO, MONTEREY, PLACER, SACRAMENTO, SAN  
 BENITO,  
 SANTA CRUZ, SOLANO, SANOMA, SUTTER, YOLO & YUBA COUNTIES

AREA 2: ALAMEDA, CONTRA COSTA, MARIN, NAPA, SAN FRANCISCO,  
 SAN MATEO & SANTA CLARA COUNTIES

	Rates	Fringes
Asbestos Removal worker/hazardous material handler (Includes preparation, wetting, stripping, removal, scrapping, vacuuming, bagging and disposing of all insulation materials from mechanical systems, whether they contain asbestos or not)		

Area 1.....	\$ 28.20	9.27
Area 2.....	\$ 36.53	9.27

-----  
 -----

BRCA0003-001 08/01/2019

	Rates	Fringes
MARBLE FINISHER.....	\$ 35.41	16.45

-----  
 -----

BRCA0003-002 05/01/2019

	Rates	Fringes
BRICKLAYER		
( 7) Marin, Napa, San Francisco, San Mateo, Solano, Sonoma.....	\$ 45.92	26.70
( 8) Alameda, Contra Costa, San Benito, Santa Clara.....	\$ 47.73	22.59
( 9) El Dorado, Placer, Sacramento, Sutter.....	\$ 43.24	21.63
(16) Monterey, Santa Cruz...	\$ 44.51	24.59

SPECIALTY PAY:

(A) Underground work such as tunnel work, sewer work, manholes, catch basins, sewer pipes and telephone conduit shall be paid \$1.25 per hour above the regular rate.

Work in direct contact with raw sewage shall receive \$1.25 per hour in addition to the above.

(B) Operating a saw or grinder shall receive \$1.25 per hour above the regular rate.

(C) Guniting nozzle person shall receive \$1.25 per hour above the regular rate.

-----  
 -----

BRCA0003-007 07/01/2019



	Rates	Fringes
TERRAZZO FINISHER.....	\$ 37.58	17.33
TERRAZZO WORKER.....	\$ 48.53	26.84

FOOTNOTE: Base machine operator: \$1.00 per hour additional.

-----  
 -----  
 BRCA0003-009 08/01/2019

	Rates	Fringes
MARBLE MASON.....	\$ 49.42	27.86

-----  
 -----  
 BRCA0003-012 04/01/2019

	Rates	Fringes
TILE FINISHER		
Alameda, Contra Costa,		
Marin, Monterey, Napa, San		
Benito, San Francisco, San		
Mateo, Santa Clara, Santa		
Cruz, Solano.....	\$ 29.94	16.38
El Dorado, Placer,		
Sacramento, Sutter, Yolo,		
Yuba.....	\$ 27.31	14.75
Sonoma.....	\$ 28.06	15.82
Tile Layer		
Placer, Sacramento,		
Sutter, Yolo, Yuba.....	\$ 45.51	17.64
Alameda, Contra Costa,		
Marin, Monterrey, Napa,		
San Benito, San Francisco,		
San Mateo, Santa Clara,		
Santa Cruz, Solano.....	\$ 49.90	19.16
Sonoma.....	\$ 46.77	19.08

-----  
 -----  
 CARP0022-001 07/01/2020

San Francisco County

	Rates	Fringes
Carpenters		
Bridge Builder/Highway Carpenter.....	\$ 52.65	30.82
Hardwood Floorlayer, Shingler, Power Saw Operator, Steel Scaffold & Steel Shoring Erector, Saw Filer.....	\$ 52.80	30.82
Journeyman Carpenter.....	\$ 52.65	30.82
Millwright.....	\$ 52.75	32.41

-----  
-----

CARP0035-005 07/01/2016

AREA 1: Alameda, Contra Costa, Marin, Napa, San Francisco,  
San  
Mateo, Santa Clara, Solano & Sonoma Counties

AREA 2: Monterey, San Benito & Santa Cruz Counties

AREA 4: El Dorado, Placer, Sacramento, Sutter, Yolo, & Yuba  
Counties

	Rates	Fringes
Drywall Installers/Lathers:		
Area 1.....	\$ 40.35	28.64
Area 2.....	\$ 34.47	28.64
Area 4.....	\$ 33.62	28.64
Drywall Stocker/Scrapper		
Area 1.....	\$ 20.18	16.57
Area 2.....	\$ 17.24	16.57
Area 4.....	\$ 16.81	16.57

-----  
-----

\* CARP0035-009 07/01/2020

Marin County

Rates	Fringes
-------	---------

CARPENTER

Bridge Builder/Highway Carpenter.....	\$ 52.65	30.82
Hardwood Floorlayer, Shingler, Power Saw Operator, Steel Scaffold & Steel Shoring Erector, Saw Filer.....	\$ 52.80	30.82
Journeyman Carpenter.....	\$ 52.65	30.82
Millwright.....	\$ 52.75	32.41

-----  
-----

\* CARP0046-001 07/01/2020

El Dorado (West), Placer (West), Sacramento and Yolo  
Counties

	Rates	Fringes
Carpenters		
Bridge Builder/Highway Carpenter.....	\$ 52.65	30.82
Hardwood Floorlayer, Shingler, Power Saw Operator, Steel Scaffold & Steel Shoring Erector, Saw Filer.....	\$ 46.92	30.82
Journeyman Carpenter.....	\$ 46.77	30.82
Millwright.....	\$ 49.27	32.41

Footnote: Placer County (West) includes territory West of  
and  
including Highway 49 and El Dorado County (West) includes  
territory West of and including Highway 49 and territory  
inside the city limits of Placerville.

-----  
-----

CARP0046-003 07/01/2014

El Dorado (East), Placer (East), Sutter and Yuba Counties

Rates	Fringes
-------	---------

Carpenters

Bridge Builder/Highway Carpenter.....	\$ 40.35	27.53
Hardwood Floorlayer, Shingler, Power Saw Operator, Steel Scaffold & Steel Shoring Erector, Saw Filer.....	\$ 33.27	27.53
Journeyman Carpenter.....	\$ 33.12	27.53
Millwright.....	\$ 35.62	29.12

-----  
-----

\* CARP0152-001 07/01/2020

Contra Costa County

Rates Fringes

Carpenters

Bridge Builder/Highway Carpenter.....	\$ 52.65	30.82
Hardwood Floorlayer, Shingler, Power Saw Operator, Steel Scaffold & Steel Shoring Erector, Saw Filer.....	\$ 52.80	30.82
Journeyman Carpenter.....	\$ 52.65	30.82
Millwright.....	\$ 52.75	32.41

-----  
-----

\* CARP0180-001 07/01/2020

Solano County

Rates Fringes

Carpenters

Bridge Builder/Highway Carpenter.....	\$ 52.65	30.82
Hardwood Floorlayer, Shingler, Power Saw Operator, Steel Scaffold & Steel Shoring Erector, Saw		

Filer.....	\$ 52.80	30.82
Journeyman Carpenter.....	\$ 52.65	30.82
Millwright.....	\$ 52.75	32.41

-----  
 -----

\* CARP0217-001 07/01/2020

San Mateo County

	Rates	Fringes
Carpenters		
Bridge Builder/Highway Carpenter.....	\$ 52.65	30.82
Hardwood Floorlayer, Shingler, Power Saw Operator, Steel Scaffold & Steel Shoring Erector, Saw Filer.....	\$ 52.80	30.82
Journeyman Carpenter.....	\$ 52.65	30.82
Millwright.....	\$ 52.75	32.41

-----  
 -----

\* CARP0405-001 07/01/2020

Santa Clara County

	Rates	Fringes
Carpenters		
Bridge Builder/Highway Carpenter.....	\$ 52.65	30.82
Hardwood Floorlayer, Shingler, Power Saw Operator, Steel Scaffold & Steel Shoring Erector, Saw Filer.....	\$ 52.80	30.82
Journeyman Carpenter.....	\$ 52.65	30.82
Millwright.....	\$ 52.75	32.41

-----  
 -----

\* CARP0405-002 07/01/2020

San Benito County

	Rates	Fringes
Carpenters		
Bridge Builder/Highway Carpenter.....	\$ 52.65	30.82
Hardwood Floorlayer, Shingler, Power Saw Operator, Steel Scaffold & Steel Shoring Erector, Saw Filer.....	\$ 46.83	30.82
Journeyman Carpenter.....	\$ 46.77	30.82
Millwright.....	\$ 49.27	32.41

-----

-----

\* CARP0505-001 07/01/2020

Santa Cruz County

	Rates	Fringes
Carpenters		
Bridge Builder/Highway Carpenter.....	\$ 52.65	30.82
Hardwood Floorlayer, Shingler, Power Saw Operator, Steel Scaffold & Steel Shoring Erector, Saw Filer.....	\$ 46.92	30.82
Journeyman Carpenter.....	\$ 46.77	30.82
Millwright.....	\$ 49.27	32.41

-----

-----

\* CARP0605-001 07/01/2020

Monterey County

	Rates	Fringes
Carpenters		
Bridge Builder/Highway Carpenter.....	\$ 52.65	30.82
Hardwood Floorlayer, Shingler, Power Saw		

Operator, Steel Scaffold & Steel Shoring Erector, Saw Filer.....	\$ 46.92	30.82
Journeyman Carpenter.....	\$ 46.77	30.82
Millwright.....	\$ 49.27	32.41

-----  
\* CARP0713-001 07/01/2020

Alameda County

	Rates	Fringes
Carpenters		
Bridge Builder/Highway Carpenter.....	\$ 52.65	30.82
Hardwood Floorlayer, Shingler, Power Saw Operator, Steel Scaffold & Steel Shoring Erector, Saw Filer.....	\$ 52.80	30.82
Journeyman Carpenter.....	\$ 52.65	30.82
Millwright.....	\$ 52.75	32.41

-----  
CARP0751-001 07/01/2020

Napa and Sonoma Counties

	Rates	Fringes
Carpenters		
Bridge Builder/Highway Carpenter.....	\$ 52.65	30.82
Hardwood Floorlayer, Shingler, Power Saw Operator, Steel Scaffold & Steel Shoring Erector, Saw Filer.....	\$ 52.80	30.82
Journeyman Carpenter.....	\$ 52.65	30.82
Millwright.....	\$ 52.75	32.41

-----  
ELEC0006-003 12/01/2018

SAN FRANCISCO COUNTY

	Rates	Fringes
Sound & Communications		
Installer.....	\$ 40.52	3%+19.05
Technician.....	\$ 46.60	3%+19.05

SCOPE OF WORK: Including any data system whose only function is to transmit or receive information; excluding all other data systems or multiple systems which include control function or power supply; inclusion or exclusion of terminations and testings of conductors determined by their function; excluding fire alarm work when installed in raceways (including wire and cable pulling) and when performed on new or major remodel building projects or jobs; excluding installation of raceway systems, line voltage work, industrial work, life-safety systems (all buildings having floors located more than 75' above the lowest floor level having building access); excluding energy management systems.

-----  
-----  
ELEC0006-005 06/01/2020

SAN FRANCISCO COUNTY

	Rates	Fringes
ELECTRICIAN.....	\$ 46.80	3%+17.88

Work on residential wood frame remodel and repair in all wood-constructed buildings not to exceed 24 living units; and new wood frame single structure 1 or 2 family houses, or on all wood- constructed buildings not to exceed 20 living units under 1 roof excluding projects or tracts containing more than 2 houses, or more than 1 building



-----  
-----  
ELEC0006-009 06/01/2020

SAN FRANCISCO COUNTY:

	Rates	Fringes
ELECTRICIAN		
All other work.....	\$ 78.00	3%+35.96

-----

-----  
ELEC0180-002 12/01/2019

NAPA & SOLANO COUNTIES

	Rates	Fringes
ELECTRICIAN.....	\$ 33.00	3%+14.65

-----

-----  
ELEC0234-002 12/23/2019

MONTEREY, SAN BENITO, AND SANTA CRUZ COUNTIES:

	Rates	Fringes
ELECTRICIAN		
Zone A.....	\$ 51.47	26.64
Zone B.....	\$ 56.62	26.80

    Zone A: All of Santa Cruz, Monterey, and San Benito  
Counties  
    within 25 air miles of Highway 1 and Dolan Road in Moss  
Landing, and an area extending 5 miles east and west of  
Highway 101 South to the San Luis Obispo County Line

Zone B: Any area outside of Zone A

-----

-----  
ELEC0234-004 12/01/2018

MONTEREY, SAN BENITO, AND SANTA CRUZ COUNTIES

	Rates	Fringes
Sound & Communications		
Installer.....	\$ 40.02	19.75
Technician.....	\$ 46.02	19.75

SCOPE OF WORK: Including any data system whose only function is to transmit or receive information; excluding all other data systems or multiple systems which include control function or power supply; inclusion or exclusion of terminations and testings of conductors determined by their function; excluding fire alarm work when installed in raceways (including wire and cable pulling) and when performed on new or major remodel building projects or jobs; excluding installation of raceway systems, line voltage work, industrial work, life-safety systems (all buildings having floors located more than 75' above the lowest floor level having building access); excluding energy management systems.

-----  
 -----  
 ELEC0302-002 01/01/2018

CONTRA COSTA COUNTY

	Rates	Fringes
CABLE SPLICER.....	\$ 56.17	26.59
ELECTRICIAN.....	\$ 49.76	26.59

-----  
 -----  
 ELEC0302-004 12/01/2019

CONTRA COSTA COUNTY

	Rates	Fringes
Sound & Communications		
Installer.....	\$ 40.31	21.01

Technician.....\$ 46.36 21.19

SCOPE OF WORK: Including any data system whose only function is to transmit or receive information; excluding all other data systems or multiple systems which include control function or power supply; inclusion or exclusion of terminations and testings of conductors determined by their function; excluding fire alarm work when installed in raceways (including wire and cable pulling) and when performed on new or major remodel building projects or jobs; excluding installation of raceway systems, line voltage work, industrial work, life-safety systems (all buildings having floors located more than 75' above the lowest floor level having building access); excluding energy management systems.

-----  
-----

ELEC0332-002 06/01/2020

SANTA CLARA COUNTY

	Rates	Fringes
ELECTRICIAN.....	\$ 37.75	17.95

-----  
-----

ELEC0332-004 12/01/2019

SANTA CLARA COUNTY

	Rates	Fringes
Sound & Communications		
Installer.....	\$ 42.93	21.08
Technician.....	\$ 49.37	21.28

SCOPE OF WORK: Including any data system whose only function is to transmit or receive information; excluding all other

data systems or multiple systems which include control function or power supply; inclusion or exclusion of terminations and testings of conductors determined by their

function; excluding fire alarm work when installed in raceways (including wire and cable pulling) and when performed on new or major remodel building projects or jobs; excluding installation of raceway systems, line voltage work, industrial work, life-safety systems (all buildings having floors located more than 75' above the lowest floor level having building access); excluding energy management systems.

-----  
 -----

ELEC0340-001 02/01/2016

EL DORADO, PLACER, SACRAMENTO, SUTTER, YOLO AND YUBA COUNTIES

	Rates	Fringes
ELECTRICIAN		
Four stories.....	\$ 39.06	24.51
Work on single family homes and apartments up to and including 3 stories.....	\$ 23.10	12.48

-----  
 -----

ELEC0340-004 02/01/2018

COLUSA, PLACER, SUTTER, YOLO AND YUBA COUNTIES

	Rates	Fringes
Sound & Communications		
Installer.....	\$ 29.35	3%+15.35
Technician.....	\$ 33.75	3%+15.35

SCOPE OF WORK: Including any data system whose only function is to transmit or receive information; excluding all other data systems or multiple systems which include control

function or power supply; inclusion or exclusion of terminations and testings of conductors determined by their

function; excluding fire alarm work when installed in raceways (including wire and cable pulling) and when performed on new or major remodel building projects or jobs; excluding installation of raceway systems, line voltage work, industrial work, life-safety systems (all buildings having floors located more than 75' above the lowest floor level having building access); excluding energy management systems.

-----  
-----

ELEC0401-006 01/01/2020

EL DORADO AND PLACER COUNTIES

	Rates	Fringes
ELECTRICIAN.....	\$ 30.88	3%+7.50

ZONE PAY:

Zone 1 - 0 to 70 miles \$0.00 Per Hour  
Zone 2 - 70 to 90 miles \$5.00 Per Hour  
Zone 3 - 91 miles and over \$7.00 Per Hour

-----  
-----

ELEC0551-003 12/01/2019

MARIN AND SONOMA COUNTIES:

	Rates	Fringes
ELECTRICIAN.....	\$ 33.00	3%+14.65

-----  
-----

ELEC0595-004 06/01/2020

ALAMEDA COUNTY

	Rates	Fringes
--	-------	---------

CABLE SPLICER.....	\$ 69.00	3%+38.52
ELECTRICIAN.....	\$ 60.00	3%+38.52

-----  
 -----

ELEC0595-007 12/01/2019

ALAMEDA COUNTY

	Rates	Fringes
Sound & Communications		
Installer.....	\$ 42.93	3%+20.22
Technician.....	\$ 53.66	3%+20.22

SCOPE OF WORK: Including any data system whose only function is to transmit or receive information; excluding all other data systems or multiple systems which include control function or power supply; inclusion or exclusion of terminations and testings of conductors determined by their function; excluding fire alarm work when installed in raceways (including wire and cable pulling) and when performed on new or major remodel building projects or jobs; excluding installation of raceway systems, line voltage work, industrial work, life-safety systems (all buildings having floors located more than 75' above the lowest floor level having building access); excluding energy management systems.

-----  
 -----

ELEC0617-002 06/01/2020

SAN MATEO COUNTY

	Rates	Fringes
ELECTRICIAN.....	\$ 66.00	39.77

-----  
 -----

ELEV0008-001 01/01/2020

	Rates	Fringes
ELEVATOR MECHANIC.....	\$ 69.78	34.765+a+b

FOOTNOTE:

a. PAID VACATION: Employer contributes 8% of regular hourly rate as vacation pay credit for employees with more than 5 years of service, and 6% for 6 months to 5 years of service.

b. PAID HOLIDAYS: New Years Day, Memorial Day, Independence Day, Labor Day, Veterans Day, Thanksgiving Day, Friday after Thanksgiving, and Christmas Day.

-----  
 -----  
 ENGI0003-009 06/26/2017

EL DORADO, MONTEREY, NAPA, PLACER, SACRAMENTO, SAN BENITO, SANTA CRUZ, SONOMA, SUTTER, YOLO AND YUBA COUNTIES

"AREA 1" WAGE RATES ARE LISTED BELOW

"AREA 2" RECEIVES AN ADDITIONAL \$2.00 PER HOUR ABOVE AREA 1 RATES.

SEE AREA DESCRIPTIONS BELOW

	Rates	Fringes
OPERATOR: Power Equipment (AREA 1:)		
GROUP 1.....	\$ 43.25	30.39
GROUP 2.....	\$ 41.80	30.39
GROUP 3.....	\$ 40.40	30.39
GROUP 4.....	\$ 39.07	30.39
GROUP 5.....	\$ 37.86	30.39
GROUP 6.....	\$ 36.59	30.39
GROUP 7.....	\$ 35.50	30.39
GROUP 8.....	\$ 34.00	30.39

GROUP 8-A.....	\$ 32.30	30.39
OPERATOR: Power Equipment (Cranes and Attachments - AREA 1:)		
GROUP 1		
Cranes.....	\$ 44.85	30.39
Oiler.....	\$ 35.59	30.39
Truck crane oiler.....	\$ 38.05	30.39
GROUP 2		
Cranes.....	\$ 42.41	30.39
Oiler.....	\$ 35.34	30.39
Truck crane oiler.....	\$ 37.83	30.39
GROUP 3		
Cranes.....	\$ 40.77	30.39
Hydraulic.....	\$ 37.20	30.39
Oiler.....	\$ 35.11	30.39
Truck crane oiler.....	\$ 37.58	30.39
GROUP 4		
Cranes.....	\$ 37.86	30.39

FOOTNOTE: Work suspended by ropes or cables, or work on a Yo-Yo  
Cat: \$.60 per hour additional.

#### POWER EQUIPMENT OPERATOR CLASSIFICATIONS

GROUP 1: Operator of helicopter (when used in erection work);  
Hydraulic excavator, 7 cu. yds. and over; Power shovels, over 7 cu. yds.

GROUP 2: Highline cableway; Hydraulic excavator, 3-1/2 cu. yds. up to 7 cu. yds.; Licensed construction work boat operator, on site; Power blade operator (finish); Power shovels, over 1 cu. yd. up to and including 7 cu. yds. m.r.c.

GROUP 3: Asphalt milling machine; Cable backhoe; Combination backhoe and loader over 3/4 cu. yds.; Continuous flight tie



back machine assistant to engineer or mechanic; Crane mounted  
continuous flight tie back machine, tonnage to apply; Crane mounted drill attachment, tonnage to apply; Dozer, slope  
brd;  
Gradall; Hydraulic excavator, up to 3 1/2 cu. yds.; Loader  
4  
cu. yds. and over; Long reach excavator; Multiple engine  
scraper (when used as push pull); Power shovels, up to and  
including 1 cu. yd.; Pre-stress wire wrapping machine; Side  
boom cat, 572 or larger; Track loader 4 cu. yds. and over;  
Wheel excavator (up to and including 750 cu. yds. per hour)

GROUP 4: Asphalt plant engineer/box person; Chicago boom;  
Combination backhoe and loader up to and including 3/4 cu.  
yd.;  
Concrete batch plant (wet or dry); Dozer and/or push cat;  
Pull-  
type elevating loader; Gradesetter, grade checker (GPS,  
mechanical or otherwise); Grooving and grinding machine;  
Heading shield operator; Heavy-duty drilling equipment,  
Hughes,  
LDH, Watson 3000 or similar; Heavy-duty repairperson and/or  
welder; Lime spreader; Loader under 4 cu. yds.; Lubrication  
and  
service engineer (mobile and grease rack); Mechanical  
finishers  
or spreader machine (asphalt, Barber-Greene and similar);  
Miller Formless M-9000 slope paver or similar; Portable  
crushing and screening plants; Power blade support; Roller  
operator, asphalt; Rubber-tired scraper, self-loading  
(paddle-wheels, etc.); Rubber-tired earthmoving equipment  
(scrapers); Slip form paver (concrete); Small tractor with  
drag; Soil stabilizer (P & H or equal); Spider plow and  
spider  
puller; Tubex pile rig; Unlicensed constuction work boat  
operator, on site; Timber skidder; Track loader up to 4  
yds.;  
Tractor-drawn scraper; Tractor, compressor drill  
combination;  
Welder; Woods-Mixer (and other similar Pugmill equipment)

GROUP 5: Cast-in-place pipe laying machine; Combination  
slusher

and motor operator; Concrete conveyor or concrete pump, truck  
or equipment mounted; Concrete conveyor, building site; Concrete pump or pumpcrete gun; Drilling equipment, Watson 2000, Texoma 700 or similar; Drilling and boring machinery, horizontal (not to apply to waterliners, wagon drills or jackhammers); Concrete mixer/all; Person and/or material hoist;  
Mechanical finishers (concrete) (Clary, Johnson, Bidwell Bridge Deck or similar types); Mechanical burm, curb and/or curb and gutter machine, concrete or asphalt); Mine or shaft hoist; Portable crusher; Power jumbo operator (setting slip-forms, etc., in tunnels); Screed (automatic or manual); Self-propelled compactor with dozer; Tractor with boom D6 or smaller; Trenching machine, maximum digging capacity over 5 ft. depth;  
Vermeer T-600B rock cutter or similar

GROUP 6: Armor-Coater (or similar); Ballast jack tamper; Boom-type backfilling machine; Assistant plant engineer; Bridge and/or gantry crane; Chemical grouting machine, truck-mounted;  
Chip spreading machine operator; Concrete saw (self-propelled unit on streets, highways, airports and canals); Deck engineer;  
Drilling equipment Texoma 600, Hughes 200 Series or similar up to and including 30 ft. m.r.c.; Drill doctor; Helicopter radio operator; Hydro-hammer or similar; Line master; Skidsteer loader, Bobcat larger than 743 series or similar (with attachments); Locomotive; Lull hi-lift or similar; Oiler, truck mounted equipment; Pavement breaker, truck-mounted, with compressor combination; Paving fabric installation and/or laying machine; Pipe bending machine (pipelines only); Pipe wrapping machine (tractor propelled and supported); Screed (except asphaltic concrete paving); Self-propelled pipeline

wrapping machine; Tractor; Self-loading chipper; Concrete barrier moving machine

GROUP 7: Ballast regulator; Boom truck or dual-purpose A-frame truck, non-rotating - under 15 tons; Cary lift or similar; Combination slurry mixer and/or cleaner; Drilling equipment, 20 ft. and under m.r.c.; Firetender (hot plant); Grouting machine operator; Highline cableway signalperson; Stationary belt loader (Kolman or similar); Lift slab machine (Vagtborg and similar types); Maginnes internal full slab vibrator; Material hoist (1 drum); Mechanical trench shield; Pavement breaker with or without compressor combination); Pipe cleaning machine (tractor propelled and supported); Post driver; Roller (except asphalt); Chip Seal; Self-propelled automatically applied concrete curing machine (on streets, highways, airports and canals); Self-propelled compactor (without dozer); Signalperson; Slip-form pumps (lifting device for concrete forms); Tie spacer; Tower mobile; Trenching machine, maximum digging capacity up to and including 5 ft. depth; Truck-type loader

GROUP 8: Bit sharpener; Boiler tender; Box operator; Brakeperson; Combination mixer and compressor (shotcrete/gunite); Compressor operator; Deckhand; Fire tender; Forklift (under 20 ft.); Generator; Gunite/shotcrete equipment operator; Hydraulic monitor; Ken seal machine (or similar); Mixermobile; Oiler; Pump operator; Refrigeration plant; Reservoir-debris tug (self-propelled floating); Ross Carrier (construction site); Rotomist operator; Self-propelled tape machine; Shuttlecar; Self-propelled power sweeper operator (includes vacuum sweeper); Slusher operator; Surface heater;

Switchperson; Tar pot firetender; Tugger hoist, single drum;  
Vacuum cooling plant; Welding machine (powered other than by electricity)

GROUP 8-A: Elevator operator; Skidsteer loader-Bobcat 743 series or smaller, and similar (without attachments); Mini excavator under 25 H.P. (backhoe-trencher); Tub grinder wood chipper

---

#### ALL CRANES AND ATTACHMENTS

GROUP 1: Clamshell and dragline over 7 cu. yds.; Crane, over 100 tons; Derrick, over 100 tons; Derrick barge pedestal-mounted, over 100 tons; Self-propelled boom-type lifting device, over 100 tons

GROUP 2: Clamshell and dragline over 1 cu. yd. up to and including 7 cu. yds.; Crane, over 45 tons up to and including 100 tons; Derrick barge, 100 tons and under; Self-propelled boom-type lifting device, over 45 tons; Tower crane

GROUP 3: Clamshell and dragline up to and including 1 cu. yd.; Cranes 45 tons and under; Self-propelled boom-type lifting device 45 tons and under;

GROUP 4: Boom Truck or dual purpose A-frame truck, non-rotating over 15 tons; Truck-mounted rotating telescopic boom type lifting device, Manitex or similar (boom truck) over 15 tons; Truck-mounted rotating telescopic boom type lifting device, Manitex or similar (boom truck) - under 15 tons;

---

AREA DESCRIPTIONS:

POWER EQUIPMENT OPERATORS, CRANES AND ATTACHMENTS, TUNNEL  
AND  
UNDERGROUND [These areas do not apply to Piledrivers and  
Steel  
Erectors]

AREA 1: ALAMEDA, CONTRA COSTA, MARIN, NAPA, SACRAMENTO,  
SAN  
BENITO, SAN FRANCISCO, SANTA CLARA, SANTA CRUZ, SOLANO,  
YOLO,  
AND YUBA COUNTIES

THE REMAINING COUNTIES ARE SPLIT BETWEEN AREA 1 AND AREA 2  
AS  
NOTED BELOW:

ELDORADO COUNTY:  
Area 1: North Central part  
Area 2: Remainder

MONTEREY COUNTY  
Area 1: Remainder  
Area 2: Southwestern part

PLACER COUNTY:  
Area 1: All but the Central portion  
Area 2: Remainder

PLUMAS COUNTY:  
Area 1: Western portion  
Area 2: Remainder

SHASTA COUNTY:  
Area 1: All but the Northeastern corner  
Area 2: Remainder

SIERRA COUNTY:  
Area 1: Western part  
Area 2: Remainder

SISKIYOU COUNTY:  
Area 1: Central part

Area 2: Remainder

SONOMA COUNTY:

Area 1: All but the Northwestern corner

Area 2: Reaminder

TEHAMA COUNTY:

Area 1: All but the Western border with mendocino & Trinity Counties

Area 2: Remainder

TRINITY COUNTY:

Area 1: East Central part and the Northeaster border with Shasta County

Area 2: Remainder

TULARE COUNTY;

Area 1: Remainder

Area 2: Eastern part

-----  
-----

ENGI0003-010 06/26/2017

ALAMEDA, CONTRA COSTA, MARIN, SAN FRANCISCO, SAN MATEO, SANTA CLARA AND SOLANO COUNTIES

"AREA 1" WAGE RATES ARE LISTED BELOW

"AREA 2" RECEIVES AN ADDITIONAL \$2.00 PER HOUR ABOVE AREA 1 RATES.

SEE AREA DESCRIPTIONS BELOW

	Rates	Fringes
OPERATOR: Power Equipment (AREA 1:)		
GROUP 1.....	\$ 43.25	30.39
GROUP 2.....	\$ 41.80	30.39

GROUP 3.....	\$ 40.40	30.39
GROUP 4.....	\$ 39.07	30.39
GROUP 5.....	\$ 37.86	30.39
GROUP 6.....	\$ 36.59	30.39
GROUP 7.....	\$ 35.50	30.39
GROUP 8.....	\$ 34.00	30.39
GROUP 8-A.....	\$ 32.30	30.39

OPERATOR: Power Equipment  
(Cranes and Attachments -  
AREA 1:)

GROUP 1		
Cranes.....	\$ 44.85	28.03
Oiler.....	\$ 35.59	28.03
Truck crane oiler.....	\$ 38.05	28.03
GROUP 2		
Cranes.....	\$ 42.41	28.03
Oiler.....	\$ 35.34	28.03
Truck crane oiler.....	\$ 37.83	28.03
GROUP 3		
Cranes.....	\$ 40.77	28.03
Hydraulic.....	\$ 37.20	28.03
Oiler.....	\$ 35.11	28.03
Truck crane oiler.....	\$ 37.58	28.03
GROUP 4		
Cranes.....	\$ 37.86	28.03

FOOTNOTE: Work suspended by ropes or cables, or work on a  
Yo-Yo  
Cat: \$.60 per hour additional.

#### POWER EQUIPMENT OPERATOR CLASSIFICATIONS

GROUP 1: Operator of helicopter (when used in erection  
work);  
Hydraulic excavator, 7 cu. yds. and over; Power shovels,  
over 7  
cu. yds.

GROUP 2: Highline cableway; Hydraulic excavator, 3-1/2 cu.  
yds.  
up to 7 cu. yds.; Licensed construction work boat operator,  
on

site; Power blade operator (finish); Power shovels, over 1 cu. yd. up to and including 7 cu. yds. m.r.c.

GROUP 3: Asphalt milling machine; Cable backhoe; Combination backhoe and loader over 3/4 cu. yds.; Continuous flight tie back machine assistant to engineer or mechanic; Crane mounted continuous flight tie back machine, tonnage to apply; Crane mounted drill attachment, tonnage to apply; Dozer, slope brd; Gradall; Hydraulic excavator, up to 3 1/2 cu. yds.; Loader 4 cu. yds. and over; Long reach excavator; Multiple engine scraper (when used as push pull); Power shovels, up to and including 1 cu. yd.; Pre-stress wire wrapping machine; Side boom cat, 572 or larger; Track loader 4 cu. yds. and over; Wheel excavator (up to and including 750 cu. yds. per hour)

GROUP 4: Asphalt plant engineer/box person; Chicago boom; Combination backhoe and loader up to and including 3/4 cu. yd.; Concrete batch plant (wet or dry); Dozer and/or push cat; Pull-type elevating loader; Gradesetter, grade checker (GPS, mechanical or otherwise); Grooving and grinding machine; Heading shield operator; Heavy-duty drilling equipment, Hughes, LDH, Watson 3000 or similar; Heavy-duty repairperson and/or welder; Lime spreader; Loader under 4 cu. yds.; Lubrication and service engineer (mobile and grease rack); Mechanical finishers or spreader machine (asphalt, Barber-Greene and similar); Miller Formless M-9000 slope paver or similar; Portable crushing and screening plants; Power blade support; Roller operator, asphalt; Rubber-tired scraper, self-loading (paddle-wheels, etc.); Rubber-tired earthmoving equipment (scrapers); Slip form paver (concrete); Small tractor with drag; Soil stabilizer (P & H or equal); Spider plow and spider puller; Tubex pile rig; Unlicensed constuction work boat



operator, on site; Timber skidder; Track loader up to 4 yds.;  
Tractor-drawn scraper; Tractor, compressor drill combination;  
Welder; Woods-Mixer (and other similar Pugmill equipment)

GROUP 5: Cast-in-place pipe laying machine; Combination slusher and motor operator; Concrete conveyor or concrete pump, truck or equipment mounted; Concrete conveyor, building site; Concrete pump or pumpcrete gun; Drilling equipment, Watson 2000, Texoma 700 or similar; Drilling and boring machinery, horizontal (not to apply to waterliners, wagon drills or jackhammers); Concrete mixer/all; Person and/or material hoist; Mechanical finishers (concrete) (Clary, Johnson, Bidwell Bridge Deck or similar types); Mechanical burm, curb and/or curb and gutter machine, concrete or asphalt); Mine or shaft hoist; Portable crusher; Power jumbo operator (setting slip-forms, etc., in tunnels); Screed (automatic or manual); Self-propelled compactor with dozer; Tractor with boom D6 or smaller; Trenching machine, maximum digging capacity over 5 ft. depth; Vermeer T-600B rock cutter or similar

GROUP 6: Armor-Coater (or similar); Ballast jack tamper; Boom-type backfilling machine; Assistant plant engineer; Bridge and/or gantry crane; Chemical grouting machine, truck-mounted; Chip spreading machine operator; Concrete saw (self-propelled unit on streets, highways, airports and canals); Deck engineer; Drilling equipment Texoma 600, Hughes 200 Series or similar up to and including 30 ft. m.r.c.; Drill doctor; Helicopter radio operator; Hydro-hammer or similar; Line master; Skidsteer loader, Bobcat larger than 743 series or similar (with

attachments); Locomotive; Lull hi-lift or similar; Oiler, truck  
mounted equipment; Pavement breaker, truck-mounted, with  
compressor combination; Paving fabric installation and/or  
laying machine; Pipe bending machine (pipelines only); Pipe  
wrapping machine (tractor propelled and supported); Screed  
(except asphaltic concrete paving); Self-propelled  
pipeline  
wrapping machine; Tractor; Self-loading chipper; Concrete  
barrier moving machine

GROUP 7: Ballast regulator; Boom truck or dual-purpose A-  
frame  
truck, non-rotating - under 15 tons; Cary lift or similar;  
Combination slurry mixer and/or cleaner; Drilling  
equipment, 20  
ft. and under m.r.c.; Firetender (hot plant); Grouting  
machine  
operator; Highline cableway signalperson; Stationary belt  
loader (Kolman or similar); Lift slab machine (Vagtborg and  
similar types); Maginnes internal full slab vibrator;  
Material  
hoist (1 drum); Mechanical trench shield; Pavement breaker  
with  
or without compressor combination); Pipe cleaning machine  
(tractor propelled and supported); Post driver; Roller  
(except  
asphalt); Chip Seal; Self-propelled automatically applied  
concrete curing machine (on streets, highways, airports and  
canals); Self-propelled compactor (without dozer);  
Signalperson; Slip-form pumps (lifting device for concrete  
forms); Tie spacer; Tower mobile; Trenching machine,  
maximum  
digging capacity up to and including 5 ft. depth; Truck-  
type  
loader

GROUP 8: Bit sharpener; Boiler tender; Box operator;  
Brakeperson; Combination mixer and compressor  
(shotcrete/gunite); Compressor operator; Deckhand; Fire  
tender;  
Forklift (under 20 ft.); Generator; Gunite/shotcrete  
equipment  
operator; Hydraulic monitor; Ken seal machine (or similar);

Mixermobile; Oiler; Pump operator; Refrigeration plant;  
Reservoir-debris tug (self-propelled floating); Ross  
Carrier  
(construction site); Rotomist operator; Self-propelled tape  
machine; Shuttlecar; Self-propelled power sweeper operator  
(includes vacuum sweeper); Slusher operator; Surface  
heater;  
Switchperson; Tar pot firetender; Tugger hoist, single  
drum;  
Vacuum cooling plant; Welding machine (powered other than  
by  
electricity)

GROUP 8-A: Elevator operator; Skidsteer loader-Bobcat 743  
series or smaller, and similar (without attachments); Mini  
excavator under 25 H.P. (backhoe-trencher); Tub grinder  
wood  
chipper

-----

#### ALL CRANES AND ATTACHMENTS

GROUP 1: Clamshell and dragline over 7 cu. yds.; Crane,  
over  
100 tons; Derrick, over 100 tons; Derrick barge  
pedestal-mounted, over 100 tons; Self-propelled boom-type  
lifting device, over 100 tons

GROUP 2: Clamshell and dragline over 1 cu. yd. up to and  
including 7 cu. yds.; Crane, over 45 tons up to and  
including  
100 tons; Derrick barge, 100 tons and under; Self-propelled  
boom-type lifting device, over 45 tons; Tower crane

GROUP 3: Clamshell and dragline up to and including 1 cu.  
yd.;  
Cranes 45 tons and under; Self-propelled boom-type lifting  
device 45 tons and under;

GROUP 4: Boom Truck or dual purpose A-frame truck, non-  
rotating  
over 15 tons; Truck-mounted rotating telescopic boom type

lifting device, Manitex or similar (boom truck) over 15 tons;  
Truck-mounted rotating telescopic boom type lifting device, Manitex or similar (boom truck) - under 15 tons;

-----

AREA DESCRIPTIONS:

POWER EQUIPMENT OPERATORS, CRANES AND ATTACHMENTS, TUNNEL AND UNDERGROUND [These areas do not apply to Piledrivers and Steel Erectors]

AREA 1: ALAMEDA, CONTRA COSTA, MARIN, NAPA, SACRAMENTO, SAN BENITO, SAN FRANCISCO, SANTA CLARA, SANTA CRUZ, SOLANO, YOLO, AND YUBA COUNTIES

THE REMAINING COUNTIES ARE SPLIT BETWEEN AREA 1 AND AREA 2 AS NOTED BELOW:

ELDORADO COUNTY:  
Area 1: North Central part  
Area 2: Remainder

MONTEREY COUNTY  
Area 1: Remainder  
Area 2: Southwestern part

PLACER COUNTY:  
Area 1: All but the Central portion  
Area 2: Remainder

-----  
-----  
ENGI0003-011 06/29/2020

SEE AREA DESCRIPTIONS BELOW

	Rates	Fringes
OPERATOR: Power Equipment		
(LANDSCAPE WORK ONLY)		
GROUP 1		
AREA 1.....	\$ 39.95	30.28
AREA 2.....	\$ 41.95	30.28
GROUP 2		
AREA 1.....	\$ 36.35	30.28
AREA 2.....	\$ 38.35	30.28
GROUP 3		
AREA 1.....	\$ 31.74	30.28
AREA 2.....	\$ 33.74	30.28

GROUP DESCRIPTIONS:

GROUP 1: Landscape Finish Grade Operator: All finish grade work regardless of equipment used, and all equipment with a rating more than 65 HP.

GROUP 2: Landscape Operator up to 65 HP: All equipment with a manufacturer's rating of 65 HP or less except equipment covered by Group 1 or Group 3. The following equipment shall be included except when used for finish work as long as manufacturer's rating is 65 HP or less: A-Frame and Winch Truck, Backhoe, Forklift, Hydragraphic Seeder Machine, Roller, Rubber-Tired and Track Earthmoving Equipment, Skiploader, Straw Blowers, and Trencher 31 HP up to 65 HP.

GROUP 3: Landscape Utility Operator: Small Rubber-Tired Tractor, Trencher Under 31 HP.

AREA DESCRIPTIONS:

AREA 1: ALAMEDA, CONTRA COSTA, MARIN, NAPA, SACRAMENTO, SAN BENITO, SAN FRANCISCO, SANTA CLARA, SANTA CRUZ, SOLANO, YOLO, AND YUBA COUNTIES

THE REMAINING COUNTIES ARE SPLIT BETWEEN AREA 1 AND AREA  
2 AS

NOTED BELOW:

ELDORADO COUNTY:

Area 1: North Central part

Area 2: Remainder

MONTEREY COUNTY

Area 1: Remainder

Area 2: Southwestern part

PLACER COUNTY:

Area 1: All but the Central portion

Area 2: Remainder

-----  
-----  
IRON0377-001 07/01/2020

ALAMEDA, CONTRA COSTA, SAN MATEO, SANTA CLARA & SAN  
FRANCISCO  
COUNTIES

	Rates	Fringes
Ironworkers:		
Fence Erector.....	\$ 34.58	24.81
Ornamental, Reinforcing and Structural.....	\$ 42.50	33.45

PREMIUM PAY:

\$6.00 additional per hour at the following locations:

China Lake Naval Test Station, Chocolate Mountains Naval  
Reserve-Niland,  
Edwards AFB, Fort Irwin Military Station, Fort Irwin  
Training  
Center-Goldstone, San Clemente Island, San Nicholas Island,

Susanville Federal Prison, 29 Palms - Marine Corps, U.S. Marine Base - Barstow, U.S. Naval Air Facility - Sealey, Vandenberg AFB

\$4.00 additional per hour at the following locations:

Army Defense Language Institute - Monterey, Fallon Air Base, Naval Post Graduate School - Monterey, Yermo Marine Corps Logistics Center

\$2.00 additional per hour at the following locations:

Port Hueneme, Port Mugu, U.S. Coast Guard Station - Two Rock

-----  
-----

IRON0433-005 07/01/2020

REMAINING COUNTIES

	Rates	Fringes
IRONWORKER		
Fence Erector.....	\$ 34.58	24.81
Ornamental, Reinforcing and Structural.....	\$ 41.00	33.45

PREMIUM PAY:

\$6.00 additional per hour at the following locations:

China Lake Naval Test Station, Chocolate Mountains Naval Reserve-Niland, Edwards AFB, Fort Irwin Military Station, Fort Irwin Training Center-Goldstone, San Clemente Island, San Nicholas Island, Susanville Federal Prison, 29 Palms - Marine Corps, U.S. Marine Base - Barstow, U.S. Naval Air Facility - Sealey, Vandenberg AFB

\$4.00 additional per hour at the following locations:

Army Defense Language Institute - Monterey, Fallon Air Base,  
Naval Post Graduate School - Monterey, Yermo Marine Corps Logistics Center

\$2.00 additional per hour at the following locations:

Port Hueneme, Port Mugu, U.S. Coast Guard Station - Two Rock

-----  
-----

LABO0067-004 06/29/2020

ALAMEDA, CONTRA COSTA, MARIN, MONTEREY, NAPA, PLACER, SACRAMENTO, SAN FRANCISCO, SAN MATEO, SANTA CLARA, SANTA CRUZ, SOLANO, SONOMA, SUTTER, YOLO, AND YUBA COUNTIES:

	Rates	Fringes
Asbestos Removal Laborer.....	\$ 25.05	12.00

SCOPE OF WORK: Covers site mobilization; initial site clean-up; site preparation; removal of asbestos-containing materials from walls and ceilings; or from pipes, boilers and mechanical systems only if they are being scrapped; encapsulation, enclosure and disposal of asbestos-containing materials by hand or with equipment or machinery; scaffolding; fabrication of temporary wooden barriers; and assembly of decontamination stations.

-----  
-----

LABO0185-001 06/25/2018



EL DORADO, PLACER, SACRAMENTO, SUTTER, YOLO AND YUBA  
COUNTIES

	Rates	Fringes
Laborers: (CONSTRUCTION CRAFT LABORERS)		
Construction Specialist.....	\$ 30.49	23.20
GROUP 1.....	\$ 29.79	23.20
GROUP 1-a.....	\$ 30.01	23.20
GROUP 1-c.....	\$ 29.84	23.20
GROUP 1-e.....	\$ 30.34	23.20
GROUP 1-f.....	\$ 30.37	23.20
GROUP 2.....	\$ 29.64	23.20
GROUP 3.....	\$ 29.54	23.20
GROUP 4.....	\$ 23.23	23.20
Laborers: (GUNITE)		
GROUP 1.....	\$ 28.35	18.66
GROUP 2.....	\$ 27.85	18.66
GROUP 3.....	\$ 27.26	18.66
GROUP 4.....	\$ 27.14	18.66
Laborers: (WRECKING)		
GROUP 1.....	\$ 29.79	23.20
GROUP 2.....	\$ 29.64	23.20
Landscape Laborer (GARDENERS, HORTICULTURAL & LANDSCAPE LABORERS)		
Establishment Warranty Period.....	\$ 23.23	23.20
New Construction.....	\$ 29.54	23.20

FOOTNOTE: Laborers working off or with or from bos'n  
chairs,  
swinging scaffolds, belts (not applicable to workers  
entitled to receive the wage rate set forth in Group 1-  
a):  
\$0.25 per hour additional.

LABORER CLASSIFICATIONS

CONSTRUCTION SPECIALIST GROUP: Asphalt ironer and raker;  
Chainsaw; Laser beam in connection with laborers' work;  
Cast-in-place manhole form setter; Pressure pipelayer;

Davis trencher - 300 or similar type (and all small trenchers); Blaster; Diamond driller; Multiple unit drill;

Hydraulic drill

GROUP 1: Asphalt spreader boxes (all types); Barko, Wacker

and similar type tampers; Buggymobile; Caulker, bander, pipewrapper, conduit layer, plastic pipelayer; Certified hazardous waste worker including Leade Abatement;

Compactors of all types; Concrete and magnesite mixer, 1/2

yd. and under; Concrete pan work; Concrete sander; Concrete

saw; Cribber and/or shoring; Cut granite curb setter; Dri-pak-it machine; Faller, logloader and bucket; Form raiser, slip forms; Green cutter; Headerboard, Hubsetter, aligner, by any method; High pressure blow pipe (1-1/2"

or

over, 100 lbs. pressure/over); Hydro seeder and similar type; Jackhammer operator; Jacking of pipe over 12 inches;

Jackson and similar type compactor; Kettle tender, pot and

worker applying asphalt, lay-kold, creosote, lime, caustic

and similar type materials (applying means applying, dipping or handling of such materials); Lagging, sheeting,

whaling, bracing, trenchjacking, lagging hammer; Magnesite,

epoxyresin, fiberglass, mastic worker (wet or dry); No joint pipe and stripping of same, including repair of voids; Pavement breaker and spader, including tool grinder;

Perma curb; Pipelayer (including grade checking in connection with pipelaying); Precast-manhole setter; Pressure pipe tester; Post hole digger, air, gas and electric; Power broom sweeper; Power tampers of all types (except as shown in Group 2); Ram set gun and stud gun; Riprap stonepaver and rock-slinger, including placing of sacked concrete and/or sand (wet or dry) and gabions and similar type; Rotary scarifier or multiple head concrete chipping scarifier; Roto and Ditch Witch; Rototiller;

Sandblaster, pot, gun, nozzle operators; Signalling and rigging; Tank cleaner; Tree climber; Turbo blaster; Vibrascreed, bull float in connection with laborers' work; Vibrator; Hazardous waste worker (lead removal); Asbestos and mold removal worker

GROUP 1-a: Joy drill model TWM-2A; Gardner-Denver model DH143 and similar type drills; Track driller; Jack leg driller; Wagon driller; Mechanical drillers, all types regardless of type or method of power; Mechanical pipe layers, all types regardless of type or method of power; Blaster and powder; All work of loading, placing and blasting of all powder and explosives of whatever type regardless of method used for such loading and placing; High scalers (including drilling of same); Tree topper; Bit grinder

GROUP 1-b: Sewer cleaners shall receive \$4.00 per day above Group 1 wage rates. "Sewer cleaner" means any worker who handles or comes in contact with raw sewage in small diameter sewers. Those who work inside recently active, large diameter sewers, and all recently active sewer manholes, shall receive \$5.00 per day above Group 1 wage rates.

GROUP 1-c: Burning and welding in connection with laborers' work; Synthetic thermoplastics and similar type welding

GROUP 1-d: Maintenance and repair track and road beds (underground structures). All employees performing work covered herein shall receive \$ .25 per hour above their regular rate for all work performed on underground structures not specifically covered herein. This paragraph

shall not be construed to apply to work below ground level in open cut. It shall apply to cut and cover work of subway construction after the temporary cover has been placed.

GROUP 1-e: Work on and/or in bell hole footings and shafts thereof, and work on and in deep footings. (A deep footing is a hole 15 feet or more in depth.) In the event the depth of the footing is unknown at the commencement of excavation, and the final depth exceeds 15 feet, the deep footing wage rate would apply to all employees for each and every day worked on or in the excavation of the footing from the date of inception.

GROUP 1-f: Wire winding machine in connection with guniting or shot crete

GROUP 2: Asphalt shoveler; Cement dumper and handling dry cement or gypsum; Choke-setter and rigger (clearing work);

Concrete bucket dumper and chute; Concrete chipping and grinding; Concrete laborer (wet or dry); Driller tender, chuck tender, nipper; Guinea chaser (stake), grout crew; High pressure nozzle, adductor; Hydraulic monitor (over 100

lbs. pressure); Loading and unloading, carrying and hauling of all rods and materials for use in reinforcing concrete construction; Pittsburgh chipper and similar type brush shredders; Sloper; Single foot, hand-held, pneumatic tamper; All pneumatic, air, gas and electric tools not listed in Groups 1 through 1-f; Jacking of pipe - under 12 inches

GROUP 3: Construction laborers, including bridge and general laborer; Dump, load spotter; Flag person; Fire watcher; Fence erector; Guardrail erector; Gardener, horticultural

and landscape laborer; Jetting; Limber, brush loader and piler; Pavement marker (button setter); Maintenance, repair track and road beds; Streetcar and railroad construction track laborer; Temporary air and water lines, Victaulic or similar; Tool room attendant (jobsite only)

GROUP 4: All clean-up work of debris, grounds and building including but not limited to: street cleaner; cleaning and washing windows; brick cleaner (jobsite only); material cleaner (jobsite only). The classification "material cleaner" is to be utilized under the following conditions:

A: at demolition site for the salvage of the material.  
B: at the conclusion of a job where the material is to be salvaged and stocked to be reused on another job. C: for the cleaning of salvage material at the jobsite or temporary jobsite yard. The material cleaner classification should not be used in the performance of "form stripping, cleaning and oiling and moving to the next point of erection".

#### GUNITE LABORER CLASSIFICATION

GROUP 1: Structural nozzleman

GROUP 2: Nozzleman, Gunman, Potman, Groundman

GROUP 3: Reboundman

GROUP 4: Gunitite laborer

#### WRECKING WORK LABORER CLASSIFICATIONS

GROUP 1: Skilled wrecker (removing and salvaging of sash, windows and materials)

GROUP 2: Semi-skilled wrecker (salvaging of other building materials)

-----  
-----  
LABO0185-003 07/01/2020

EL DORADO, PLACER, SACRAMENTO, SUTTER, YOLO AND YUBA COUNTIES

	Rates	Fringes
LABORER		
Mason Tender-Brick.....	\$ 32.84	23.71

-----  
-----  
LABO0185-007 07/01/2018

EL DORADO, MARIN, NAPA, PLACER, SACRAMENTO, SOLANO, SONOMA, SUTTER, YOLO AND YUBA COUNTIES

	Rates	Fringes
Plasterer tender.....	\$ 32.02	23.00
Work on a swing stage scaffold: \$1.00 per hour additional.		

-----  
-----  
LABO0261-001 06/25/2018

MARIN, SAN FRANCISCO, AND SAN MATEO COUNTIES

	Rates	Fringes
Laborers: (CONSTRUCTION CRAFT LABORERS)		
Construction Specialist.....	\$ 31.49	23.20
GROUP 1.....	\$ 30.79	23.20
GROUP 1-a.....	\$ 31.01	23.20
GROUP 1-c.....	\$ 30.84	23.20
GROUP 1-e.....	\$ 31.34	23.20
GROUP 1-f.....	\$ 31.37	23.20

GROUP 2.....	\$ 30.64	23.20
GROUP 3.....	\$ 30.54	23.20
GROUP 4.....	\$ 24.23	23.20

See groups 1-b and 1-d under laborer classifications.

Laborers: (GUNITE)

GROUP 1.....	\$ 29.35	18.66
GROUP 2.....	\$ 28.85	18.66
GROUP 3.....	\$ 28.26	18.66
GROUP 4.....	\$ 28.14	18.66

Laborers: (WRECKING)

GROUP 1.....	\$ 28.39	23.20
GROUP 2.....	\$ 30.64	23.20

Landscape Laborer (GARDENERS,  
HORTICULTURAL & LANDSCAPE  
LABORERS)

Establishment Warranty		
Period.....	\$ 24.34	23.20
New Construction.....	\$ 30.54	23.20

FOOTNOTE: Laborers working off or with or from bos'n chairs, swinging scaffolds, belts (not applicable to workers entitled to receive the wage rate set forth in Group 1-a):  
\$0.25 per hour additional.

LABORER CLASSIFICATIONS

CONSTRUCTION SPECIALIST GROUP: Asphalt ironer and raker; Chainsaw; Laser beam in connection with laborers' work; Cast-in- place manhole form setter; Pressure pipelayer; Davis trencher - 300 or similar type (and all small trenchers); Blaster; Diamond driller; Multiple unit drill;  
Hydraulic drill

GROUP 1: Asphalt spreader boxes (all types); Barko, Wacker and similar type tampers; Buggymobile; Caulker, bander, pipewrapper, conduit layer, plastic pipelayer; Certified hazardous waste worker including Leade Abatement; Compactors of all types; Concrete and magnesite mixer,  
1/2

yd. and under; Concrete pan work; Concrete sander;  
Concrete  
saw; Cribber and/or shoring; Cut granite curb setter;  
Dri-pak-it machine; Faller, logloader and bucket; Form  
raiser, slip forms; Green cutter; Headerboard, Hubsetter,  
aligner, by any method; High pressure blow pipe (1-1/2"  
or  
over, 100 lbs. pressure/over); Hydro seeder and similar  
type; Jackhammer operator; Jacking of pipe over 12  
inches;  
Jackson and similar type compactor; Kettle tender, pot  
and  
worker applying asphalt, lay-kold, creosote, lime,  
caustic  
and similar type materials (applying means applying,  
dipping or handling of such materials); Lagging,  
sheeting,  
whaling, bracing, trenchjacking, lagging hammer;  
Magnesite,  
epoxyresin, fiberglass, mastic worker (wet or dry); No  
joint pipe and stripping of same, including repair of  
voids; Pavement breaker and spader, including tool  
grinder;  
Perma curb; Pipelayer (including grade checking in  
connection with pipelaying); Precast-manhole setter;  
Pressure pipe tester; Post hole digger, air, gas and  
electric; Power broom sweeper; Power tampers of all types  
(except as shown in Group 2); Ram set gun and stud gun;  
Riprap stonepaver and rock-slinger, including placing of  
sacked concrete and/or sand (wet or dry) and gabions and  
similar type; Rotary scarifier or multiple head concrete  
chipping scarifier; Roto and Ditch Witch; Rototiller;  
Sandblaster, pot, gun, nozzle operators; Signalling and  
rigging; Tank cleaner; Tree climber; Turbo blaster;  
Vibrascreed, bull float in connection with laborers'  
work;  
Vibrator; Hazardous waste worker (lead removal); Asbestos  
and mold removal worker

GROUP 1-a: Joy drill model TWM-2A; Gardner-Denver model  
DH143  
and similar type drills; Track driller; Jack leg driller;  
Wagon driller; Mechanical drillers, all types regardless  
of



type or method of power; Mechanical pipe layers, all types  
regardless of type or method of power; Blaster and powder;  
All work of loading, placing and blasting of all powder and  
explosives of whatever type regardless of method used for such loading and placing; High scalers (including drilling  
of same); Tree topper; Bit grinder

GROUP 1-b: Sewer cleaners shall receive \$4.00 per day above

Group 1 wage rates. "Sewer cleaner" means any worker who handles or comes in contact with raw sewage in small diameter sewers. Those who work inside recently active, large diameter sewers, and all recently active sewer manholes, shall receive \$5.00 per day above Group 1 wage rates.

GROUP 1-c: Burning and welding in connection with laborers' work; Synthetic thermoplastics and similar type welding

GROUP 1-d: Maintenance and repair track and road beds (underground structures). All employees performing work covered herein shall receive \$ .25 per hour above their regular rate for all work performed on underground structures not specifically covered herein. This paragraph

shall not be construed to apply to work below ground level in open cut. It shall apply to cut and cover work of subway construction after the temporary cover has been placed.

GROUP 1-e: Work on and/or in bell hole footings and shafts thereof, and work on and in deep footings. (A deep footing is a hole 15 feet or more in depth.) In the event the depth of the footing is unknown at the commencement of excavation, and the final depth exceeds 15 feet, the deep

footing wage rate would apply to all employees for each and every day worked on or in the excavation of the footing from the date of inception.

GROUP 1-f: Wire winding machine in connection with guniting or shot crete

GROUP 2: Asphalt shoveler; Cement dumper and handling dry cement or gypsum; Choke-setter and rigger (clearing work);

Concrete bucket dumper and chute; Concrete chipping and grinding; Concrete laborer (wet or dry); Driller tender, chuck tender, nipper; Guinea chaser (stake), grout crew; High pressure nozzle, adductor; Hydraulic monitor (over 100 lbs. pressure); Loading and unloading, carrying and hauling

of all rods and materials for use in reinforcing concrete construction; Pittsburgh chipper and similar type brush shredders; Sloper; Single foot, hand-held, pneumatic tamper; All pneumatic, air, gas and electric tools not listed in Groups 1 through 1-f; Jacking of pipe - under 12 inches

GROUP 3: Construction laborers, including bridge and general

laborer; Dump, load spotter; Flag person; Fire watcher; Fence erector; Guardrail erector; Gardener, horticultural and landscape laborer; Jetting; Limber, brush loader and piler; Pavement marker (button setter); Maintenance, repair

track and road beds; Streetcar and railroad construction track laborer; Temporary air and water lines, Victaulic or similar; Tool room attendant (jobsite only)

GROUP 4: All clean-up work of debris, grounds and building

including but not limited to: street cleaner; cleaning and washing windows; brick cleaner (jobsite only); material

cleaner (jobsite only). The classification "material cleaner" is to be utilized under the following conditions:

A: at demolition site for the salvage of the material.

B:

at the conclusion of a job where the material is to be salvaged and stocked to be reused on another job. C: for the cleaning of salvage material at the jobsite or temporary jobsite yard. The material cleaner

classification

should not be used in the performance of "form stripping,

cleaning and oiling and moving to the next point of erection".

#### GUNITE LABORER CLASSIFICATION

GROUP 1: Structural nozzleman

GROUP 2: Nozzleman, Gunman, Potman, Groundman

GROUP 3: Reboundman

GROUP 4: Gunitite laborer

#### WRECKING WORK LABORER CLASSIFICATIONS

GROUP 1: Skilled wrecker (removing and salvaging of sash, windows and materials)

GROUP 2: Semi-skilled wrecker (salvaging of other building materials)

-----  
-----

LABO0261-008 07/01/2018

#### NAPA AND MARIN COUNTIES

	Rates	Fringes
LABORER		
Mason Tender-Brick.....	\$ 32.45	22.20

-----  
-----  
LABO0261-011 05/01/2018

SAN FRANCISCO AND SAN MATEO COUNTIES:

	Rates	Fringes
MASON TENDER, BRICK.....	\$ 35.37	20.70

FOOTNOTES: Underground work such as sewers, manholes, catch basins, sewer pipes, telephone conduits, tunnels and cut trenches: \$5.00 per day additional. Work in live sewage: \$2.50 per day additional.

-----  
-----  
LABO0261-012 07/01/2018

EL DORADO, MARIN, NAPA, PLACER, SACRAMENTO, SOLANO, SONOMA, SUTTER, YOLO AND YUBA COUNTIES

	Rates	Fringes
Plasterer tender.....	\$ 32.02	23.00

Work on a swing stage scaffold: \$1.00 per hour additional.

-----  
-----  
LABO0261-013 07/01/2017

SAN FRANCISCO AND SAN MATEO COUNTIES:

	Rates	Fringes
PLASTER TENDER.....	\$ 34.70	23.11

Work on a swing stage scaffold: \$1.00 per hour additional.

-----  
-----  
LABO0270-001 06/25/2018

AREA "A" - SANTA CLARA COUNTY

AREA "B" - MONTEREY, SAN BENITO, AND SANTA CRUZ COUNTIES

	Rates	Fringes
Laborers: (CONSTRUCTION CRAFT		
LABORERS - AREA A:)		
Construction Specialist.....	\$ 31.49	23.20
GROUP 1.....	\$ 30.79	23.20
GROUP 1-a.....	\$ 31.01	23.20
GROUP 1-c.....	\$ 30.84	23.20
GROUP 1-e.....	\$ 31.34	23.20
GROUP 1-f.....	\$ 31.37	23.20
GROUP 2.....	\$ 30.64	23.20
GROUP 3.....	\$ 30.54	23.20
GROUP 4.....	\$ 24.23	23.20
See groups 1-b and 1-d under laborer classifications.		
Laborers: (CONSTRUCTION CRAFT		
LABORERS - AREA B:)		
Construction Specialist		
Group.....	\$ 30.49	23.20
Construction Specialist.....	\$ 26.84	15.82
GROUP 1.....	\$ 29.79	23.20
GROUP 1-a.....	\$ 30.01	23.20
GROUP 1-c.....	\$ 29.84	23.20
GROUP 1-e.....	\$ 30.34	23.20
GROUP 1-f.....	\$ 30.37	23.20
GROUP 2.....	\$ 29.64	23.20
GROUP 3.....	\$ 29.54	23.20
GROUP 4.....	\$ 23.23	23.20
Laborers: (GUNITE - AREA A:)		
GROUP 1.....	\$ 29.35	18.66
GROUP 2.....	\$ 28.85	18.66
GROUP 3.....	\$ 28.26	18.66
GROUP 4.....	\$ 28.14	18.66
Laborers: (GUNITE - AREA B:)		
GROUP 1.....	\$ 28.35	18.66
GROUP 2.....	\$ 27.85	18.66
GROUP 3.....	\$ 27.26	18.66
GROUP 4.....	\$ 27.14	18.66
Laborers: (WRECKING - AREA A:)		
GROUP 1.....	\$ 30.79	23.20

GROUP 2.....	\$ 30.64	23.20
Laborers: (WRECKING - AREA B:)		
GROUP 1.....	\$ 29.79	23.20
GROUP 2.....	\$ 29.64	23.20
Landscape Laborer (GARDENERS, HORTICULTURAL & LANDSCAPE LABORERS - AREA A:)		
Establishment Warranty		
Period.....	\$ 24.23	23.20
New Construction.....	\$ 30.54	23.20
Landscape Laborer (GARDENERS, HORTICULTURAL & LANDSCAPE LABORERS - AREA B:)		
Establishment Warranty		
Period.....	\$ 23.23	23.20
New Construction.....	\$ 29.54	23.20

FOOTNOTE: Laborers working off or with or from bos'n chairs, swinging scaffolds, belts (not applicable to workers entitled to receive the wage rate set forth in Group 1-a): \$0.25 per hour additional.

LABORER CLASSIFICATIONS

CONSTRUCTION SPECIALIST GROUP: Asphalt ironer and raker; Chainsaw; Laser beam in connection with laborers' work; Cast-in-place manhole form setter; Pressure pipelayer; Davis trencher - 300 or similar type (and all small trenchers); Blaster; Diamond driller; Multiple unit drill; Hydraulic drill

GROUP 1: Asphalt spreader boxes (all types); Barko, Wacker and similar type tampers; Buggymobile; Caulker, bander, pipewrapper, conduit layer, plastic pipelayer; Certified hazardous waste worker including Leade Abatement; Compactors of all types; Concrete and magnesite mixer, 1/2 yd. and under; Concrete pan work; Concrete sander; Concrete

saw; Cribber and/or shoring; Cut granite curb setter; Dri-pak-it machine; Faller, logloader and buckler; Form raiser, slip forms; Green cutter; Headerboard, Hubsetter, aligner, by any method; High pressure blow pipe (1-1/2" or

over, 100 lbs. pressure/over); Hydro seeder and similar type; Jackhammer operator; Jacking of pipe over 12 inches;

Jackson and similar type compactor; Kettle tender, pot and

worker applying asphalt, lay-kold, creosote, lime, caustic

and similar type materials (applying means applying, dipping or handling of such materials); Lagging, sheeting,

whaling, bracing, trenchjacking, lagging hammer; Magnesite,

epoxyresin, fiberglass, mastic worker (wet or dry); No joint pipe and stripping of same, including repair of voids; Pavement breaker and spader, including tool grinder;

Perma curb; Pipelayer (including grade checking in connection with pipelaying); Precast-manhole setter; Pressure pipe tester; Post hole digger, air, gas and electric; Power broom sweeper; Power tampers of all types (except as shown in Group 2); Ram set gun and stud gun; Riprap stonepaver and rock-slinger, including placing of sacked concrete and/or sand (wet or dry) and gabions and similar type; Rotary scarifier or multiple head concrete chipping scarifier; Roto and Ditch Witch; Rototiller; Sandblaster, pot, gun, nozzle operators; Signalling and rigging; Tank cleaner; Tree climber; Turbo blaster; Vibrascreed, bull float in connection with laborers' work;

Vibrator; Hazardous waste worker (lead removal); Asbestos and mold removal worker

GROUP 1-a: Joy drill model TWM-2A; Gardner-Denver model DH143

and similar type drills; Track driller; Jack leg driller; Wagon driller; Mechanical drillers, all types regardless of

type or method of power; Mechanical pipe layers, all types

regardless of type or method of power; Blaster and powder;

All work of loading, placing and blasting of all powder and

explosives of whatever type regardless of method used for such loading and placing; High scalers (including drilling

of same); Tree topper; Bit grinder

GROUP 1-b: Sewer cleaners shall receive \$4.00 per day above

Group 1 wage rates. "Sewer cleaner" means any worker who

handles or comes in contact with raw sewage in small diameter sewers. Those who work inside recently active, large diameter sewers, and all recently active sewer manholes, shall receive \$5.00 per day above Group 1 wage rates.

GROUP 1-c: Burning and welding in connection with laborers'

work; Synthetic thermoplastics and similar type welding

GROUP 1-d: Maintenance and repair track and road beds (underground structures). All employees performing work covered herein shall receive \$ .25 per hour above their regular rate for all work performed on underground structures not specifically covered herein. This paragraph

shall not be construed to apply to work below ground level

in open cut. It shall apply to cut and cover work of subway construction after the temporary cover has been placed.

GROUP 1-e: Work on and/or in bell hole footings and shafts

thereof, and work on and in deep footings. (A deep footing

is a hole 15 feet or more in depth.) In the event the depth of the footing is unknown at the commencement of excavation, and the final depth exceeds 15 feet, the deep footing wage rate would apply to all employees for each and



every day worked on or in the excavation of the footing from the date of inception.

GROUP 1-f: Wire winding machine in connection with guniting or shot crete

GROUP 2: Asphalt shoveler; Cement dumper and handling dry cement or gypsum; Choke-setter and rigger (clearing work);

Concrete bucket dumper and chute; Concrete chipping and grinding; Concrete laborer (wet or dry); Driller tender, chuck tender, nipper; Guinea chaser (stake), grout crew; High pressure nozzle, adductor; Hydraulic monitor (over 100 lbs. pressure); Loading and unloading, carrying and hauling of all rods and materials for use in reinforcing concrete construction; Pittsburgh chipper and similar type brush shredders; Sloper; Single foot, hand-held, pneumatic tamper; All pneumatic, air, gas and electric tools not listed in Groups 1 through 1-f; Jacking of pipe - under 12 inches

GROUP 3: Construction laborers, including bridge and general laborer; Dump, load spotter; Flag person; Fire watcher; Fence erector; Guardrail erector; Gardener, horticultural and landscape laborer; Jetting; Limber, brush loader and piler; Pavement marker (button setter); Maintenance, repair track and road beds; Streetcar and railroad construction track laborer; Temporary air and water lines, Victaulic or similar; Tool room attendant (jobsite only)

GROUP 4: All clean-up work of debris, grounds and building including but not limited to: street cleaner; cleaning and washing windows; brick cleaner (jobsite only); material cleaner (jobsite only). The classification "material

cleaner" is to be utilized under the following conditions:

A: at demolition site for the salvage of the material.

B:

at the conclusion of a job where the material is to be salvaged and stocked to be reused on another job. C: for the cleaning of salvage material at the jobsite or temporary jobsite yard. The material cleaner

classification

should not be used in the performance of "form stripping,

cleaning and oiling and moving to the next point of erection".

GUNITE LABORER CLASSIFICATION

GROUP 1: Structural nozzleman

GROUP 2: Nozzleman, Gunman, Potman, Groundman

GROUP 3: Reboundman

GROUP 4: Gunitite laborer

WRECKING WORK LABORER CLASSIFICATIONS

GROUP 1: Skilled wrecker (removing and salvaging of sash, windows and materials)

GROUP 2: Semi-skilled wrecker (salvaging of other building materials)

-----  
-----

LAB00270-002 07/01/2020

SANTA CLARA AND SANTA CRUZ COUNTIES

	Rates	Fringes
MASON TENDER, BRICK		
Santa Clara County.....	\$ 31.54	24.86
Santa Cruz County.....	\$ 31.54	24.86

-----  
-----  
LABO0270-006 07/01/2020

MONTEREY AND SAN BENITO COUNTIES

	Rates	Fringes
LABORER		
Mason Tender-Brick.....	\$ 32.84	23.71

-----

-----  
LABO0270-008 07/01/2017

SANTA CLARA & SANTA CRUZ

	Rates	Fringes
PLASTER TENDER.....	\$ 34.70	21.22
Work on a swing stage scaffold:	\$1.00 per hour additional.	

-----

-----  
LABO0270-009 07/01/2017

MONTEREY AND SAN BENITO COUNTIES:

	Rates	Fringes
Plasterer tender.....	\$ 34.70	21.22
Work on a swing stage scaffold:	\$1.00 per hour additional.	

-----

-----  
LABO0304-001 06/25/2018

ALAMEDA COUNTY

	Rates	Fringes
Laborers: (CONSTRUCTION CRAFT		
LABORERS)		
Construction Specialist.....	\$ 31.49	23.20
GROUP 1.....	\$ 30.79	23.20

GROUP 1-a.....	\$ 31.01	23.20
GROUP 1-c.....	\$ 30.84	23.20
GROUP 1-e.....	\$ 31.34	23.20
GROUP 1-f.....	\$ 31.37	23.20
GROUP 2.....	\$ 30.64	23.20
GROUP 3.....	\$ 30.54	23.20
GROUP 4.....	\$ 24.23	23.20

See groups 1-b and 1-d under laborer classifications.

Laborers: (GUNITE)

GROUP 1.....	\$ 29.35	18.66
GROUP 2.....	\$ 28.85	18.66
GROUP 3.....	\$ 28.26	18.66
GROUP 4.....	\$ 28.14	18.66

Laborers: (WRECKING)

GROUP 1.....	\$ 30.79	23.20
GROUP 2.....	\$ 30.64	23.20

Landscape Laborer (GARDENERS,  
HORTICULTURAL & LANDSCAPE  
LABORERS)

Establishment Warranty		
Period.....	\$ 24.23	23.20
New Construction.....	\$ 30.54	23.20

FOOTNOTE: Laborers working off or with or from bos'n chairs, swinging scaffolds, belts (not applicable to workers entitled to receive the wage rate set forth in Group 1-a):  
\$0.25 per hour additional.

LABORER CLASSIFICATIONS

CONSTRUCTION SPECIALIST GROUP: Asphalt ironer and raker; Chainsaw; Laser beam in connection with laborers' work; Cast-in- place manhole form setter; Pressure pipelayer; Davis trencher - 300 or similar type (and all small trenchers); Blaster; Diamond driller; Multiple unit drill;  
Hydraulic drill

GROUP 1: Asphalt spreader boxes (all types); Barko, Wacker and similar type tampers; Buggymobile; Caulker, bander,

pipewrapper, conduit layer, plastic pipelayer; Certified hazardous waste worker including Leade Abatement; Compactors of all types; Concrete and magnesite mixer, 1/2 yd. and under; Concrete pan work; Concrete sander; Concrete saw; Cribber and/or shoring; Cut granite curb setter; Dri-pak-it machine; Faller, logloader and bucket; Form raiser, slip forms; Green cutter; Headerboard, Hubsetter, aligner, by any method; High pressure blow pipe (1-1/2" or over, 100 lbs. pressure/over); Hydro seeder and similar type; Jackhammer operator; Jacking of pipe over 12 inches; Jackson and similar type compactor; Kettle tender, pot and worker applying asphalt, lay-kold, creosote, lime, caustic and similar type materials (applying means applying, dipping or handling of such materials); Lagging, sheeting, whaling, bracing, trenchjacking, lagging hammer; Magnesite, epoxyresin, fiberglass, mastic worker (wet or dry); No joint pipe and stripping of same, including repair of voids; Pavement breaker and spader, including tool grinder; Perma curb; Pipelayer (including grade checking in connection with pipelaying); Precast-manhole setter; Pressure pipe tester; Post hole digger, air, gas and electric; Power broom sweeper; Power tampers of all types (except as shown in Group 2); Ram set gun and stud gun; Riprap stonepaver and rock-slinger, including placing of sacked concrete and/or sand (wet or dry) and gabions and similar type; Rotary scarifier or multiple head concrete chipping scarifier; Roto and Ditch Witch; Rototiller; Sandblaster, pot, gun, nozzle operators; Signalling and rigging; Tank cleaner; Tree climber; Turbo blaster; Vibrascreed, bull float in connection with laborers' work; Vibrator; Hazardous waste worker (lead removal); Asbestos and mold removal worker

GROUP 1-a: Joy drill model TWM-2A; Gardner-Denver model DH143 and similar type drills; Track driller; Jack leg driller; Wagon driller; Mechanical drillers, all types regardless of type or method of power; Mechanical pipe layers, all types regardless of type or method of power; Blaster and powder; All work of loading, placing and blasting of all powder and explosives of whatever type regardless of method used for such loading and placing; High scalers (including drilling of same); Tree topper; Bit grinder

GROUP 1-b: Sewer cleaners shall receive \$4.00 per day above

Group 1 wage rates. "Sewer cleaner" means any worker who handles or comes in contact with raw sewage in small diameter sewers. Those who work inside recently active, large diameter sewers, and all recently active sewer manholes, shall receive \$5.00 per day above Group 1 wage rates.

GROUP 1-c: Burning and welding in connection with laborers'

work; Synthetic thermoplastics and similar type welding

GROUP 1-d: Maintenance and repair track and road beds (underground structures). All employees performing work covered herein shall receive \$ .25 per hour above their regular rate for all work performed on underground structures not specifically covered herein. This paragraph

shall not be construed to apply to work below ground level

in open cut. It shall apply to cut and cover work of subway construction after the temporary cover has been placed.

GROUP 1-e: Work on and/or in bell hole footings and shafts

thereof, and work on and in deep footings. (A deep footing is a hole 15 feet or more in depth.) In the event the depth of the footing is unknown at the commencement of excavation, and the final depth exceeds 15 feet, the deep footing wage rate would apply to all employees for each and every day worked on or in the excavation of the footing from the date of inception.

GROUP 1-f: Wire winding machine in connection with guniting or shot crete

GROUP 2: Asphalt shoveler; Cement dumper and handling dry cement or gypsum; Choke-setter and rigger (clearing work);

Concrete bucket dumper and chute; Concrete chipping and grinding; Concrete laborer (wet or dry); Driller tender, chuck tender, nipper; Guinea chaser (stake), grout crew; High pressure nozzle, adductor; Hydraulic monitor (over 100 lbs. pressure); Loading and unloading, carrying and hauling of all rods and materials for use in reinforcing concrete construction; Pittsburgh chipper and similar type brush shredders; Sloper; Single foot, hand-held, pneumatic tamper; All pneumatic, air, gas and electric tools not listed in Groups 1 through 1-f; Jacking of pipe - under 12 inches

GROUP 3: Construction laborers, including bridge and general laborer; Dump, load spotter; Flag person; Fire watcher; Fence erector; Guardrail erector; Gardener, horticultural and landscape laborer; Jetting; Limber, brush loader and piler; Pavement marker (button setter); Maintenance, repair track and road beds; Streetcar and railroad construction track laborer; Temporary air and water lines, Victaulic or similar; Tool room attendant (jobsite only)

GROUP 4: All clean-up work of debris, grounds and building including but not limited to: street cleaner; cleaning and washing windows; brick cleaner (jobsite only); material cleaner (jobsite only). The classification "material cleaner" is to be utilized under the following conditions:

A: at demolition site for the salvage of the material.

B: at the conclusion of a job where the material is to be salvaged and stocked to be reused on another job. C: for the cleaning of salvage material at the jobsite or temporary jobsite yard. The material cleaner classification should not be used in the performance of "form stripping,

cleaning and oiling and moving to the next point of erection".

#### GUNITE LABORER CLASSIFICATION

GROUP 1: Structural nozzleman

GROUP 2: Nozzleman, Gunman, Potman, Groundman

GROUP 3: Reboundman

GROUP 4: Gunitite laborer

#### WRECKING WORK LABORER CLASSIFICATIONS

GROUP 1: Skilled wrecker (removing and salvaging of sash, windows and materials)

GROUP 2: Semi-skilled wrecker (salvaging of other building materials)

-----  
-----

LABO0304-006 05/01/2018

ALAMEDA COUNTY



	Rates	Fringes
Brick Tender.....	\$ 35.37	20.70

FOOTNOTES: Work on jobs where heat-protective clothing is required: \$2.00 per hour additional. Work at grinders: \$.25 per hour additional. Manhole work: \$2.00 per day additional.

-----  
 -----  
 LABO0304-007 07/01/2017

ALAMEDA AND CONTRA COSTA COUNTIES:

	Rates	Fringes
Plasterer tender.....	\$ 34.70	23.11

Work on a swing stage scaffold: \$1.00 per hour additional.

-----  
 -----  
 LABO0324-001 06/25/2018

AREA "A" - CONTRA COSTA COUNTY

AREA "B" - NAPA, SOLANO, AND SONOMA COUNTIES

	Rates	Fringes
Laborers: (CONSTRUCTION CRAFT		
LABORERS - AREA A:)		
Construction Specialist.....	\$ 31.49	23.20
GROUP 1.....	\$ 30.79	23.20
GROUP 1-a.....	\$ 31.01	23.20
GROUP 1-c.....	\$ 30.84	23.20
GROUP 1-e.....	\$ 31.34	23.20
GROUP 1-f.....	\$ 31.37	23.20
GROUP 1-g (Contra Costa		
County).....	\$ 30.99	23.20
GROUP 2.....	\$ 30.64	23.20

GROUP 3.....	\$ 30.54	23.20
GROUP 4.....	\$ 24.23	23.20

See groups 1-b and 1-d under laborer classifications.

Laborers: (CONSTRUCTION CRAFT  
LABORERS - AREA B:)

Construction Specialist.....	\$ 30.49	23.20
GROUP 1.....	\$ 29.79	23.20
GROUP 1-a.....	\$ 30.01	23.20
GROUP 1-c.....	\$ 29.84	23.20
GROUP 1-e.....	\$ 30.34	23.20
GROUP 1-f.....	\$ 30.37	23.20
GROUP 2.....	\$ 29.64	23.20
GROUP 3.....	\$ 29.54	23.20
GROUP 4.....	\$ 23.23	23.20

Laborers: (GUNITE - AREA A:)

GROUP 1.....	\$ 29.35	18.66
GROUP 2.....	\$ 28.85	18.66
GROUP 3.....	\$ 28.26	18.66
GROUP 4.....	\$ 28.14	18.66

Laborers: (GUNITE - AREA B:)

GROUP 1.....	\$ 28.35	18.66
GROUP 2.....	\$ 27.85	18.66
GROUP 3.....	\$ 27.26	18.66
GROUP 4.....	\$ 27.14	18.66

Laborers: (WRECKING - AREA A:)

GROUP 1.....	\$ 30.79	23.20
GROUP 2.....	\$ 30.64	23.20

Laborers: (WRECKING - AREA B:)

GROUP 1.....	\$ 29.79	23.20
GROUP 2.....	\$ 29.64	23.20

Landscape Laborer (GARDENERS,  
HORTICULTURAL & LANDSCAPE

LABORERS - AREA A:)

Establishment Warranty Period.....	\$ 24.23	23.20
New Construction.....	\$ 30.54	23.20

Landscape Laborer (GARDENERS,  
HORTICULTURAL & LANDSCAPE

LABORERS - AREA B:)

Establishment Warranty Period.....	\$ 23.23	23.20
New Construction.....	\$ 29.54	23.20

FOOTNOTE: Laborers working off or with or from bos'n chairs, swinging scaffolds, belts (not applicable to workers entitled to receive the wage rate set forth in Group 1-a):  
\$0.25 per hour additional.

#### LABORER CLASSIFICATIONS

CONSTRUCTION SPECIALIST GROUP: Asphalt ironer and raker; Chainsaw; Laser beam in connection with laborers' work; Cast-in-place manhole form setter; Pressure pipelayer; Davis trencher - 300 or similar type (and all small trenchers); Blaster; Diamond driller; Multiple unit drill;  
Hydraulic drill

GROUP 1: Asphalt spreader boxes (all types); Barko, Wacker and similar type tampers; Buggymobile; Caulker, bander, pipewrapper, conduit layer, plastic pipelayer; Certified hazardous waste worker including Leade Abatement; Compactors of all types; Concrete and magnesite mixer, 1/2 yd. and under; Concrete pan work; Concrete sander; Concrete saw; Cribber and/or shoring; Cut granite curb setter; Dri-pak-it machine; Faller, logloader and bucket; Form raiser, slip forms; Green cutter; Headerboard, Hubsetter, aligner, by any method; High pressure blow pipe (1-1/2" or over, 100 lbs. pressure/over); Hydro seeder and similar type; Jackhammer operator; Jacking of pipe over 12 inches; Jackson and similar type compactor; Kettle tender, pot and worker applying asphalt, lay-kold, creosote, lime, caustic and similar type materials (applying means applying, dipping or handling of such materials); Lagging, sheeting, whaling, bracing, trenchjacking, lagging hammer; Magnesite,

epoxyresin, fiberglass, mastic worker (wet or dry); No joint pipe and stripping of same, including repair of voids; Pavement breaker and spader, including tool grinder;

Perma curb; Pipelayer (including grade checking in connection with pipelaying); Precast-manhole setter; Pressure pipe tester; Post hole digger, air, gas and electric; Power broom sweeper; Power tampers of all types (except as shown in Group 2); Ram set gun and stud gun; Riprap stonepaver and rock-slinger, including placing of sacked concrete and/or sand (wet or dry) and gabions and similar type; Rotary scarifier or multiple head concrete chipping scarifier; Roto and Ditch Witch; Rototiller; Sandblaster, pot, gun, nozzle operators; Signalling and rigging; Tank cleaner; Tree climber; Turbo blaster; Vibrascreed, bull float in connection with laborers' work;

Vibrator; Hazardous waste worker (lead removal); Asbestos and mold removal worker

GROUP 1-a: Joy drill model TWM-2A; Gardner-Denver model DH143

and similar type drills; Track driller; Jack leg driller; Wagon driller; Mechanical drillers, all types regardless of

type or method of power; Mechanical pipe layers, all types

regardless of type or method of power; Blaster and powder;

All work of loading, placing and blasting of all powder and

explosives of whatever type regardless of method used for such loading and placing; High scalers (including drilling

of same); Tree topper; Bit grinder

GROUP 1-b: Sewer cleaners shall receive \$4.00 per day above

Group 1 wage rates. "Sewer cleaner" means any worker who

handles or comes in contact with raw sewage in small diameter sewers. Those who work inside recently active, large diameter sewers, and all recently active sewer manholes, shall receive \$5.00 per day above Group 1 wage

rates.

GROUP 1-c: Burning and welding in connection with laborers' work; Synthetic thermoplastics and similar type welding

GROUP 1-d: Maintenance and repair track and road beds (underground structures). All employees performing work covered herein shall receive \$ .25 per hour above their regular rate for all work performed on underground structures not specifically covered herein. This paragraph

shall not be construed to apply to work below ground level in open cut. It shall apply to cut and cover work of subway construction after the temporary cover has been placed.

GROUP 1-e: Work on and/or in bell hole footings and shafts thereof, and work on and in deep footings. (A deep footing is a hole 15 feet or more in depth.) In the event the depth of the footing is unknown at the commencement of excavation, and the final depth exceeds 15 feet, the deep footing wage rate would apply to all employees for each and every day worked on or in the excavation of the footing from the date of inception.

GROUP 1-f: Wire winding machine in connection with guniting or shot crete

GROUP 1 g: CONTRA COSTA COUNTY: Pipelayer (including grade checking on connection with peiplaying); Caulker; Bander; Pipewrapper; Conduit layer; Plastic pipe layer; ?ressure pipe tester; No joint pipe and stripping of same, including repair of voids; Precast manhole setters, cast in place manhole from setters

GROUP 2: Asphalt shoveler; Cement dumper and handling dry

cement or gypsum; Choke-setter and rigger (clearing work);

Concrete bucket dumper and chute; Concrete chipping and grinding; Concrete laborer (wet or dry); Driller tender, chuck tender, nipper; Guinea chaser (stake), grout crew; High pressure nozzle, adductor; Hydraulic monitor (over 100

lbs. pressure); Loading and unloading, carrying and hauling

of all rods and materials for use in reinforcing concrete construction; Pittsburgh chipper and similar type brush shredders; Sloper; Single foot, hand-held, pneumatic tamper; All pneumatic, air, gas and electric tools not listed in Groups 1 through 1-f; Jacking of pipe - under

12 inches

GROUP 3: Construction laborers, including bridge and general

laborer; Dump, load spotter; Flag person; Fire watcher; Fence erector; Guardrail erector; Gardener, horticultural and landscape laborer; Jetting; Limber, brush loader and piler; Pavement marker (button setter); Maintenance, repair

track and road beds; Streetcar and railroad construction track laborer; Temporary air and water lines, Victaulic or

similar; Tool room attendant (jobsite only)

GROUP 4: All clean-up work of debris, grounds and building

including but not limited to: street cleaner; cleaning and

washing windows; brick cleaner (jobsite only); material cleaner (jobsite only). The classification "material cleaner" is to be utilized under the following conditions:

A: at demolition site for the salvage of the material.

B:

at the conclusion of a job where the material is to be salvaged and stocked to be reused on another job. C: for the cleaning of salvage material at the jobsite or temporary jobsite yard. The material cleaner classification

should not be used in the performance of "form stripping, cleaning and oiling and moving to the next point of erection".

GUNITE LABORER CLASSIFICATION

GROUP 1: Structural nozzleman

GROUP 2: Nozzleman, Gunman, Potman, Groundman

GROUP 3: Reboundman

GROUP 4: Gunitite laborer

WRECKING WORK LABORER CLASSIFICATIONS

GROUP 1: Skilled wrecker (removing and salvaging of sash, windows and materials)

GROUP 2: Semi-skilled wrecker (salvaging of other building materials)

-----  
-----

LABO0324-011 07/01/2018

SOLANO AND SONOMA COUNTIES

	Rates	Fringes
LABORER		
Mason Tender-Brick.....	\$ 31.45	22.20

FOOTNOTE: Refractory work where heat-protective clothing is required: \$2.00 per hour additional.

-----  
-----

LABO0324-015 05/01/2018

CONTRA COSTA COUNTY

	Rates	Fringes
Brick Tender.....	\$ 35.37	20.70

FOOTNOTES: Work on jobs where heat-protective clothing is required: \$2.00 per hour additional. Work at grinders: \$.25 per hour additional. Manhole work: \$2.00 per day additional.

-----  
 -----  
 LABO0324-017 07/01/2018

EL DORADO, MARIN, NAPA, PLACER, SACRAMENTO, SOLANO, SONOMA, SUTTER, YOLO AND YUBA COUNTIES

	Rates	Fringes
Plasterer tender.....	\$ 32.02	23.00

Work on a swing stage scaffold: \$1.00 per hour additional.

-----  
 -----  
 PAIN0016-002 01/01/2019

EL DORADO, PLACER, SACRAMENTO, SUTTER, YOLO AND YUBA COUNTIES

	Rates	Fringes
Painters:		
Brush.....	\$ 33.68	20.24

SPRAY/SANDBLAST: \$0.50 additional per hour.  
 EXOTIC MATERIALS: \$1.00 additional per hour.  
 HIGH TIME: Over 50 ft above ground or water level \$2.00 additional per hour. 100 to 180 ft above ground or water level \$4.00 additional per hour. Over 180 ft above ground or water level \$6.00 additional per hour.



-----  
-----  
PAIN0016-009 01/01/2019

ALAMEDA, CONTRA COSTA, MONTEREY, SAN BENITO, SAN FRANCISCO,  
SAN  
MATEO, SANTA CLARA, SANTA CRUZ AND SONOMA COUNTIES

	Rates	Fringes
SOFT FLOOR LAYER.....	\$ 48.60	27.43

-----

-----  
PAIN0016-011 06/01/2020

AREA 1: ALAMEDA, CONTRA COSTA, NAPA, SAN FRANCISCO, SAN  
MATEO,  
SANTA CLARA, SOLANO AND SONOMA COUNTIES

AREA 2: EL DORADO COUNTY, MONTEREY, PLACER, SACRAMENTO,  
SAN  
BENITO, SANTA CRUZ, SIERRA, SUTTER AND YUBA COUNTIES

	Rates	Fringes
Drywall Finisher/Taper		
AREA 1.....	\$ 51.51	27.39
AREA 2.....	\$ 47.38	25.99

-----

-----  
PAIN0016-013 01/01/2019

ALAMEDA, CONTRA COSTA, MARIN, MONTEREY, NAPA, SAN BENITO,  
SAN  
MATEO, SANTA CLARA, SANTA CRUZ, SOLANO & SONOMA COUNTIES

	Rates	Fringes
PAINTER.....	\$ 42.67	24.03

FOOTNOTES:

Spray Work: \$0.50 additional per hour.  
Exotic Materials: \$0.75 additional per hour

-----  
-----

PAIN0016-019 01/01/2019

SAN FRANCISCO COUNTY

	Rates	Fringes
PAINTER.....	\$ 46.29	24.03

-----  
-----

PAIN0169-006 07/01/2020

ALAMEDA, CONTRA COSTA, MARIN, MONTEREY, NAPA, SAN BENITO,  
SAN

FRANCISCO, SAN MATEO, SANTA CLARA, SANTA CRUZ, SONOMA  
COUNTIES;and SOLANO COUNTY (west of a line defined as  
follows:

Hwy. 80 corridor beginning at the City of Fairfield,  
including

Travis Air Force Base and Suisun City; going north of  
Manakas

Corner Rd., continue north on Suisun Valley Rd. to the Napa  
County line; Hwy. 80 corridor south on Grizzly Island Rd.  
to

the Grizzly Island Management area):

	Rates	Fringes
GLAZIER.....	\$ 52.17	30.55

-----  
-----

\* PAIN0567-002 07/01/2018

EL DORADO AND PLACER COUNTIES

	Rates	Fringes
PAINTER		
Brush and Roller.....	\$ 26.70	13.04

Spray Painter & Paper  
 Hanger.....\$ 28.04 13.04

PREMIUMS:

Spray & Paperhanger = \$0.85/hr  
 Special Coatings (Brush), & Sandblast = \$0.50/hr  
 Special Coatings (Spray), & Steeplejack = \$1.00/hr  
 Swing Stage = \$2.00/hr

\*A special coating is a coating that requires the mixing  
 of 2  
 or more products.

-----  
 -----  
 PAIN0567-008 07/01/2020

EL DORADO AND PLACER COUNTIES

	Rates	Fringes
SOFT FLOOR LAYER.....	\$ 31.01	15.48

-----  
 -----  
 PAIN0567-011 07/01/2020

EL DORADO AND PLACER COUNTIES

	Rates	Fringes
DRYWALL FINISHER/TAPER.....	\$ 35.20	14.02

STEEPLEJACK-Drywall Finisher over 40 ft with open space  
 below: \$1.50 additional per hour.

-----  
 -----  
 PAIN0767-002 07/01/2020

EL DORADO, PLACER, SACRAMENTO, SOLANO, SUTTER, YOLO AND  
 YUBA  
 COUNTIES

	Rates	Fringes
GLAZIER.....	\$ 40.61	30.76

PAID HOLIDAYS: New Year's Day, Martin Luther King, Jr. Day,  
 President's Day, Memorial Day, Independence Day, Labor Day,  
 Veteran's Day, Thanksgiving Day and Christmas Day.

FOOTNOTE: Employee required to wear a body harness shall receive \$1.50 above the basic hourly rate at any elevation.

-----  
 -----

PAIN1176-001 07/01/2020

HIGHWAY IMPROVEMENT

	Rates	Fringes
Parking Lot Striping/Highway Marking:		
GROUP 1.....	\$ 38.48	16.88
GROUP 2.....	\$ 32.71	16.88
GROUP 3.....	\$ 33.09	16.88

CLASSIFICATIONS

GROUP 1: Striper: Layout and application of painted traffic stripes and marking; hot thermo plastic; tape, traffic stripes and markings

GROUP 2: Gamecourt & Playground Installer

GROUP 3: Protective Coating, Pavement Sealing

-----  
 -----

PAIN1237-002 01/01/2020

EL DORADO, PLACER, SACRAMENTO, SUTTER, YOLO AND YUBA  
COUNTIES

	Rates	Fringes
SOFT FLOOR LAYER.....	\$ 39.61	22.59

-----

PLAS0066-001 07/01/2019

ALAMEDA, CONTRA COSTA, SAN FRANCISCO AND SAN MATEO  
COUNTIES:

	Rates	Fringes
PLASTERER.....	\$ 42.41	30.73

-----

PLAS0300-002 07/01/2018

	Rates	Fringes
PLASTERER		
AREA 224: San Benito, Santa Clara & Santa Cruz Counties.....	\$ 32.88	31.68
AREA 295: El Dorado, Napa, Placer, Sacramento, Solano, Sonoma, Sutter, Yolo & Yuba Counties.....	\$ 32.70	31.68
AREA 337: Monterey County...	\$ 32.88	31.68
AREA 355: Marin County.....	\$ 36.73	31.68

-----

PLAS0300-005 07/01/2017

	Rates	Fringes
CEMENT MASON/CONCRETE FINISHER...	\$ 33.49	23.67

-----

PLUM0038-003 07/01/2020

MARIN, SAN FRANCISCO & SONOMA COUNTIES

	Rates	Fringes
PLUMBER (Plumber, Steamfitter, Refrigeration Fitter)		
(1) Wood Frame Construction in San Francisco, and all work in Marin & Sonoma Counties.....	\$ 76.30	45.27
(2) New Construction in San Francisco County.....	\$ 76.30	45.27

-----  
-----

PLUM0038-007 07/01/2020

MARIN, SAN FRANCISCO & SONOMA COUNTIES

	Rates	Fringes
Landscape/Irrigation Fitter (Underground/Utility Fitter).....	\$ 64.86	31.74

-----  
-----

PLUM0062-001 07/01/2020

MONTEREY AND SANTA CRUZ COUNTIES

	Rates	Fringes
PLUMBER & STEAMFITTER.....	\$ 45.00	35.99

-----  
-----

PLUM0159-002 07/01/2018

CONTRA COSTA COUNTY

	Rates	Fringes
Plumber, Pipefitter, Steamfitter.....	\$ 39.67	16.44

-----  
-----

PLUM0342-002 07/01/2018

ALAMEDA COUNTY

	Rates	Fringes
PLUMBER & STEAMFITTER.....	\$ 58.68	42.40

-----  
-----

PLUM0343-002 07/01/2018

NAPA AND SOLANO COUNTIES

	Rates	Fringes
Plumbers and Pipefitters.....	\$ 30.85	20.40

FOOTNOTES: Work from trusses, temporary staging,  
unguarded  
structures 35' from the ground or water: \$.75 per hour  
additional. Work from swinging scaffolds, boatswains  
chairs  
or similar devices: \$.75 per hour additional.

-----  
-----

PLUM0350-002 08/01/2019

EL DORADO AND PLACER COUNTIES (LAKE TAHOE BASIN ONLY)

	Rates	Fringes
Plumbers and Pipefitters.....	\$ 45.84	13.81

-----  
-----

PLUM0355-002 07/01/2020

ALAMEDA, CONTRA COSTA, EL DORADO, MONTEREY, NAPA, PLACER,  
SACRAMENTO, SAN BENITO, SAN MATEO, SANTA CLARA, SANTA CRUZ,  
SOLANO, SUTTER, YOLO AND YUBA COUNTIES

	Rates	Fringes
Underground Utility Worker		

/Landscape Fitter.....\$ 29.90 16.30

-----  
-----

PLUM0393-002 09/01/2013

SAN BENITO & SANTA CLARA COUNTIES

	Rates	Fringes
Plumbers and Pipefitters.....	\$ 30.90	7.90

-----  
-----

PLUM0442-004 07/01/2020

SUTTER AND YUBA COUNTIES

	Rates	Fringes
PLUMBER & STEAMFITTER.....	\$ 45.50	31.89

-----  
-----

PLUM0447-003 07/01/2016

EL DORADO, PLACER, SACRAMENTO AND YOLO COUNTIES:

	Rates	Fringes
Plumbers and Pipefitters.....	\$ 36.23	17.72

-----  
-----

PLUM0467-001 07/01/2020

SAN MATEO COUNTY

	Rates	Fringes
Plumber/Pipefitter/Steamfitter...	\$ 70.00	37.86

-----  
-----

ROOF0040-001 08/01/2020

SAN FRANCISCO & SAN MATEO COUNTIES:

Rates	Fringes
-------	---------



ROOFER.....\$ 44.38 19.69

-----  
-----

ROOF0081-003 08/01/2019

ALAMEDA, CONTRA COSTA, MARIN, NAPA, SOLANO, AND SONOMA  
COUNTIES:

Rates Fringes

ROOFER.....\$ 40.10 18.88

-----  
-----

ROOF0081-005 08/01/2020

EL DORADO, PLACER, SACRAMENTO, SUTTER, YOLO AND YUBA  
COUNTIES

Rates Fringes

ROOFER.....\$ 39.73 19.11

-----  
-----

ROOF0095-001 08/01/2020

MONTEREY, SAN BENITO, SANTA CLARA, AND SANTA CRUZ COUNTIES

Rates Fringes

ROOFER  
Journeyman.....\$ 46.54 20.69  
Kettle person (2 kettles);  
Bitumastic, Enameler, Coal  
Tar, Pitch and Mastic  
worker.....\$ 48.54 20.69

-----  
-----

SFCA0483-002 08/01/2019

ALAMEDA, CONTRA COSTA, MARIN, NAPA, SAN FRANCISCO, SAN  
MATEO,  
SANTA CLARA, SOLANO AND SONOMA COUNTIES:

	Rates	Fringes
SPRINKLER FITTER.....	\$ 40.32	14.85

-----  
 -----  
 SFCA0669-006 04/01/2020

MONTEREY, SAN BENITO AND SANTA CRUZ COUNTIES

	Rates	Fringes
SPRINKLER FITTER.....	\$ 38.95	25.63

-----  
 -----  
 SFCA0669-012 04/01/2019

EL DORADO, PLACER, SACRAMENTO, SUTTER, YOLO AND YUBA  
 COUNTIES

	Rates	Fringes
SPRINKLER FITTER.....	\$ 40.77	23.93

-----  
 -----  
 SHEE0104-002 07/01/2019

AREA 1: ALAMEDA, CONTRA COSTA, MARIN, NAPA, SAN FRANCISCO,  
 SAN  
 MATEO, SANTA CLARA, SOLANO & SONOMA

AREA 2: MONTEREY & SAN BENITO

AREA 3: SANTA CRUZ

	Rates	Fringes
SHEET METAL WORKER		
AREA 1.....	\$ 40.93	37.61
AREA 2.....	\$ 48.90	32.70
AREA 3.....	\$ 51.21	30.26

-----  
 -----

SHEE0104-017 07/01/2019

EL DORADO, PLACER, SACRAMENTO, SUTTER, YOLO AND YUBA  
COUNTIES

	Rates	Fringes
SHEET METAL WORKER.....	\$ 28.60	15.95

-----  
-----

TEAM0094-001 07/01/2018

	Rates	Fringes
Truck drivers:		
GROUP 1.....	\$ 31.68	27.86
GROUP 2.....	\$ 31.98	27.86
GROUP 3.....	\$ 32.28	27.86
GROUP 4.....	\$ 32.63	27.86
GROUP 5.....	\$ 32.98	27.86

FOOTNOTES:

Articulated dump truck; Bulk cement spreader (with or without auger); Dumpcrete truck; Skid truck (debris box); Dry pre-batch concrete mix trucks; Dumpster or similar type; Slurry truck: Use dump truck yardage rate.  
Heater planer; Asphalt burner; Scarifier burner;  
Industrial lift truck (mechanical tailgate); Utility and clean-up truck: Use appropriate rate for the power unit or the equipment utilized.

TRUCK DRIVER CLASSIFICATIONS

GROUP 1: Dump trucks, under 6 yds.; Single unit flat rack (2-axle unit); Nipper truck (when flat rack truck is used appropriate flat rack shall apply); Concrete pump truck (when flat rack truck is used appropriate flat rack shall apply); Concrete pump machine; Fork lift and lift jitneys;

Fuel and/or grease truck driver or fuel person; Snow  
buggy;

Steam cleaning; Bus or personhaul driver; Escort or pilot  
car driver; Pickup truck; Teamster oiler/greaser and/or  
serviceperson; Hook tender (including loading and  
unloading); Team driver; Tool room attendant (refineries)

GROUP 2: Dump trucks, 6 yds. and under 8 yds.; Transit  
mixers, through 10 yds.; Water trucks, under 7,000 gals.;  
Jetting trucks, under 7,000 gals.; Single-unit flat rack  
(3-axle unit); Highbed heavy duty transport; Scissor  
truck;

Rubber-tired muck car (not self-loaded); Rubber-tired  
truck

jumbo; Winch truck and "A" frame drivers; Combination  
winch

truck with hoist; Road oil truck or bootperson;  
Buggymobile; Ross, Hyster and similar straddle carriers;  
Small rubber-tired tractor

GROUP 3: Dump trucks, 8 yds. and including 24 yds.;  
Transit

mixers, over 10 yds.; Water trucks, 7,000 gals. and over;  
Jetting trucks, 7,000 gals. and over; Vacuum trucks under  
7500 gals. Trucks towing tilt bed or flat bed pull  
trailers; Lowbed heavy duty transport; Heavy duty  
transport

tiller person; Self-propelled street sweeper with  
self-contained refuse bin; Boom truck - hydro-lift or  
Swedish type extension or retracting crane; P.B. or  
similar

type self-loading truck; Tire repairperson; Combination  
bootperson and road oiler; Dry distribution truck (A  
bootperson when employed on such equipment, shall receive  
the rate specified for the classification of road oil  
trucks or bootperson); Ammonia nitrate distributor,  
driver

and mixer; Snow Go and/or plow

GROUP 4: Dump trucks, over 25 yds. and under 65 yds.;  
Water

pulls - DW 10's, 20's, 21's and other similar equipment  
when pulling Aqua/pak or water tank trailers; Helicopter

pilots (when transporting men and materials); Lowbedk  
Heavy

Duty Transport up to including 7 axles; DW10's, 20's,  
21's

and other similar Cat type, Terra Cobra, LeTourneau  
Pulls,

Tournorocker, Euclid and similar type equipment when  
pulling fuel and/or grease tank trailers or other  
miscellaneous trailers; Vacuum Trucks 7500 gals and over  
and truck repairman

GROUP 5: Dump trucks, 65 yds. and over; Holland hauler;  
Low

bed Heavy Duty Transport over 7 axles

-----  
-----

WELDERS - Receive rate prescribed for craft performing  
operation to which welding is incidental.

=====  
=====

Note: Executive Order (EO) 13706, Establishing Paid Sick  
Leave  
for Federal Contractors applies to all contracts subject to  
the  
Davis-Bacon Act for which the contract is awarded (and any  
solicitation was issued) on or after January 1, 2017. If  
this  
contract is covered by the EO, the contractor must provide  
employees with 1 hour of paid sick leave for every 30 hours  
they work, up to 56 hours of paid sick leave each year.  
Employees must be permitted to use paid sick leave for  
their  
own illness, injury or other health-related needs,  
including  
preventive care; to assist a family member (or person who  
is  
like family to the employee) who is ill, injured, or has  
other  
health-related needs, including preventive care; or for  
reasons

resulting from, or to assist a family member (or person who is like family to the employee) who is a victim of, domestic violence, sexual assault, or stalking. Additional information on contractor requirements and worker protections under the EO is available at [www.dol.gov/whd/govcontracts](http://www.dol.gov/whd/govcontracts).

Unlisted classifications needed for work not included within the scope of the classifications listed may be added after award only as provided in the labor standards contract clauses (29CFR 5.5 (a) (1) (ii)).

-----  
-----

The body of each wage determination lists the classification and wage rates that have been found to be prevailing for the cited type(s) of construction in the area covered by the wage determination. The classifications are listed in alphabetical order of "identifiers" that indicate whether the particular rate is a union rate (current union negotiated rate for local), a survey rate (weighted average rate) or a union average rate (weighted union average rate).

#### Union Rate Identifiers

A four letter classification abbreviation identifier enclosed in dotted lines beginning with characters other than "SU" or

"UAVG" denotes that the union classification and rate were prevailing for that classification in the survey. Example: PLUM0198-005 07/01/2014. PLUM is an abbreviation identifier of the union which prevailed in the survey for this classification, which in this example would be Plumbers. 0198 indicates the local union number or district council number where applicable, i.e., Plumbers Local 0198. The next number, 005 in the example, is an internal number used in processing the wage determination. 07/01/2014 is the effective date of the most current negotiated rate, which in this example is July 1, 2014.

Union prevailing wage rates are updated to reflect all rate changes in the collective bargaining agreement (CBA) governing this classification and rate.

#### Survey Rate Identifiers

Classifications listed under the "SU" identifier indicate that no one rate prevailed for this classification in the survey and the published rate is derived by computing a weighted average rate based on all the rates reported in the survey for that classification. As this weighted average rate includes all rates reported in the survey, it may include both union and non-union rates. Example: SULA2012-007 5/13/2014. SU indicates the rates are survey rates based on a weighted average calculation of rates and are not majority rates. LA indicates the State of Louisiana. 2012 is the year of survey on which these classifications and rates are based. The next number, 007 in the example, is an internal number used in producing the

wage determination. 5/13/2014 indicates the survey completion date for the classifications and rates under that identifier.

Survey wage rates are not updated and remain in effect until a new survey is conducted.

#### Union Average Rate Identifiers

Classification(s) listed under the UAVG identifier indicate that no single majority rate prevailed for those classifications; however, 100% of the data reported for the classifications was union data. EXAMPLE: UAVG-OH-0010 08/29/2014. UAVG indicates that the rate is a weighted union average rate. OH indicates the state. The next number, 0010 in the example, is an internal number used in producing the wage determination. 08/29/2014 indicates the survey completion date for the classifications and rates under that identifier.

A UAVG rate will be updated once a year, usually in January of each year, to reflect a weighted average of the current negotiated/CBA rate of the union locals from which the rate is based.

-----  
-----

#### WAGE DETERMINATION APPEALS PROCESS

1.) Has there been an initial decision in the matter? This can be:

\* an existing published wage determination



- \* a survey underlying a wage determination
- \* a Wage and Hour Division letter setting forth a position on a wage determination matter
- \* a conformance (additional classification and rate) ruling

On survey related matters, initial contact, including requests for summaries of surveys, should be with the Wage and Hour Regional Office for the area in which the survey was conducted because those Regional Offices have responsibility for the Davis-Bacon survey program. If the response from this initial contact is not satisfactory, then the process described in 2.) and 3.) should be followed.

With regard to any other matter not yet ripe for the formal process described here, initial contact should be with the Branch of Construction Wage Determinations. Write to:

Branch of Construction Wage Determinations  
Wage and Hour Division  
U.S. Department of Labor  
200 Constitution Avenue, N.W.  
Washington, DC 20210

2.) If the answer to the question in 1.) is yes, then an interested party (those affected by the action) can request review and reconsideration from the Wage and Hour Administrator (See 29 CFR Part 1.8 and 29 CFR Part 7). Write to:

Wage and Hour Administrator  
U.S. Department of Labor  
200 Constitution Avenue, N.W.  
Washington, DC 20210

The request should be accompanied by a full statement of the interested party's position and by any information (wage payment data, project description, area practice material,

etc.) that the requestor considers relevant to the issue.

3.) If the decision of the Administrator is not favorable, an interested party may appeal directly to the Administrative Review Board (formerly the Wage Appeals Board). Write to:

Administrative Review Board  
U.S. Department of Labor  
200 Constitution Avenue, N.W.  
Washington, DC 20210

4.) All decisions by the Administrative Review Board are final.

=====  
=====

END OF GENERAL DECISION"